

RAQUEL WELCH  
2020  
HAIR  
COLLECTION

---

RAQUEL

SIGNATURE | TRANSFORMATIONS | BLACK LABEL | COUTURE

RAQUEL WELCH HAIR COLLECTION

2020

SIGNATURE | TRANSFORMATIONS | BLACK LABEL | COUTURE

RAQUEL

# THE STYLE INDEX

## SIGNATURE

### VIBRALITE & TRU2LIFE

ADVANCED FRENCH	30	GODDESS	39
AHEAD OF THE CURVE	55	GOING PLACES	17
ALWAYS	48	IF YOU DARE	23
BEWITCHED	75	INFATUATION ELITE	56
BIG TIME	29	IT CURL	25
BOOST	82	LAYER IT ON	27
BRAVE THE WAVE	54	LIMELIGHT	42
BREEZE	80	LONGING FOR LONG	66
CELEBRITY	59	MAXIMUM IMPACT	26
CENTER STAGE	60	MILES OF STYLE	62
CHIC IT UP	72	MUSE	68
CINCH	87	NICE MOVE	16
CLASSIC COOL	53	ON POINT	22
CLASSIC CUT	32	ON YOUR GAME	18
CROWD PLEASER	36	OPENING ACT	45
CRUSHING ON CASUAL	64	PLAY IT STRAIGHT	67
CURVE APPEAL	44	POWER (PA)	86
DARE TO BE	24	<b>PRETTY PLEASE! NEW!</b>	6
DOWN TIME	58	<b>READY FOR TAKEOFF NEW!</b>	8
EASY DOES IT	33	SALSA (A & L)	81
EDITOR'S PICK	40	SCENE STEALER	41
EDITOR'S PICK ELITE	20	SHOW STOPPER	46
EMBRACE	49	SIMMER	31
ENCHANT	49	SPARKLE	89
EXCITE (PA)	76	SPARKLE ELITE	70
FANFARE	43	SPOTLIGHT	38
FASCINATION	47	SPOTLIGHT ELITE	34
FLIRT ALERT	28	STAR QUALITY	71
FREE SPIRIT	74	STATEMENT STYLE	21
FREE TIME	17	STOP TRAFFIC	65
GO FOR IT	57	STRAIGHT UP WITH A TWIST	37
		TANGO (PA)	77
		TREND SETTER	79



TRESS	83
<b>UNFILTERED NEW!</b>	10
UPSTAGE (A & L)	35
VOLTAGE (A & L)	85
VOLTAGE ELITE	69
WATCH ME WOW	52
WHISPER	84
WINNER (P, A & L)	88
WINNER ELITE	61
WITH A BANG	73
WORK IT	62

## TRANSFORMATIONS

ALPHA WAVE 16"	99
APERITIF	109
CHAMELEON	103
<b>CHARMED LIFE 12" NEW!</b>	93
FAUX FRINGE	107
GILDED 12"	96
GILDED 18"	97
100% HUMAN HAIR BANG	106
INDULGENCE	101
LYRIC	105
<b>NO DOUBT NEW!</b>	95
ON THE GO 10"	98
SONATA	104
SPECIAL EFFECT	102
STYLE FORWARD 16"	100
TOP BILLING 12"	108
<b>TOP BILLING 18" NEW!</b>	94
WHIMSY	109

## BLACK LABEL

### HUMAN HAIR COLLECTION

APPLAUSE	123
BEGUILE (PA)	118
BRAVO	122
CONTESSA	114
GRAND ENTRANCE	121
HEADLINER	119
HIGH PROFILE	112
KNOCKOUT (PA)	120
PRINCESSA	113
SOFT FOCUS	117
SUCCESS STORY	115
WITHOUT CONSEQUENCE	116

## COUTURE

### REMY HUMAN HAIR COLLECTION

THE ART OF CHIC	134
CALLING ALL COMPLIMENTS!	129
GLAMOUR AND MORE	128
THE GOOD LIFE	133
HIGH FASHION	130
PROVOCATEUR	132
SAVOIR FAIRE	131

Stages of Hair Loss Guide	92
Hair Care Products	136
Accessories	137
Care & Handling Instructions	138
Hair Color Matrix	140
Hair Color Guide	145
Face Shape Guide	148



*it's so...*

YOU!

We know you. You have your own look. Your own style. You know what looks good. So, we don't just give you great wigs. We give you great possibilities. Enhance your beauty with wigs and hairpieces that you can wear right out of the box or style any way you want. A great hair day every day? That's so you!



Pictured from left to right: Ready For Takeoff RL19/23SS, On Fire RL29/25 (launching as an in-store exclusive August 2020), Pretty Please! RL8/29, Unfiltered RL13/88



NEW

All free-flowing movement with light, airy layers and tapered ends that sweep away from the face. Style it your way and you're on your way!

PRETTY  
PLEASE!

*A wig that's anything*

TRU2LIFE®  
HEAT-FRIENDLY  
SYNTHETIC HAIR

Raquel is wearing RL29/25.

# *but wiggly. it's so* YOU.



Front, sides and back above shown in RL16/88.

Suitable for Oval, Round, Square, Diamond, Heart & Pear shaped faces.

**HEAD SIZE:** Average

**HAIR LENGTHS:** Front: 6½", Crown: 9¼", Sides: 9¼", Back: 9¼", Nape: 8¾",  
Weight: 4.25 oz.

**AVAILABLE COLORS:** RL2/4, RL4/6, RL6/8, RL5/27, RL6/28, RL6/30,  
RL8/29, RL10/12, RL11/25, RL12/16, RL13/88, RL14/22, RL14/25, RL16/88,  
RL19/23, RL29/25, RL30/27, RL31/29, RL32/31, RL33/35, RL56/60, RL511

**SHADOW SHADES:** RL4/10SS, RL8/12SS, RL8/29SS, RL9/24SS,  
RL10/22SS, RL12/22SS, RL14/22SS, RL14/25SS, RL17/23SS, RL19/23SS,  
RL29/33SS, RL613SS

---

## TEMPLE-TO-TEMPLE LACE FRONT MONOFILAMENT TOP with 100% Hand-Tied Base

Light, cool 100%  
hand-tied base

Sheer temple-to-  
temple lace front for  
natural looking off-  
the-face styling

Velvet-lined ear tabs  
Velvet-lined extended nape

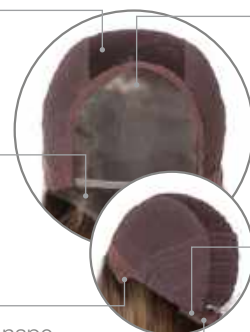

Monofilament Top  
with fibers that are  
individually tied,  
one by one, on the  
entire top for natural  
movement and  
parting flexibility

Ultra-thin adjusters  
at the nape for a  
personalized fit

*The New Short.*

# OWN IT.



Front, sides and back above shown in RL29/25.

Suitable for Oval, Diamond, Heart, Pear and Oblong shaped faces.

**HEAD SIZE:** Average

**HAIR LENGTHS:** Front: 5", Crown: 6", Sides: 3", Back: 4", Nape: 3",  
Weight: 2.3 oz.

**AVAILABLE COLORS:** RL2/4, RL4/6, RL6/8, RL5/27, RL6/28, RL6/30,  
RL8/29, RL10/12, RL11/25, RL12/16, RL13/88, RL14/22, RL14/25, RL16/88,  
RL19/23, RL29/25, RL30/27, RL31/29, RL32/31, RL33/35, RL51/61, RL56/60,  
RL119, RL511

**SHADOW SHADES:** RL4/10SS, RL8/12SS, RL8/29SS, RL9/24SS,  
RL10/22SS, RL12/22SS, RL14/22SS, RL14/25SS, RL17/23SS, RL19/23SS,  
RL29/33SS, RL613SS

## TEMPLE-TO-TEMPLE LACE FRONT HAND-TIED TOP with 100% Hand-Tied Base

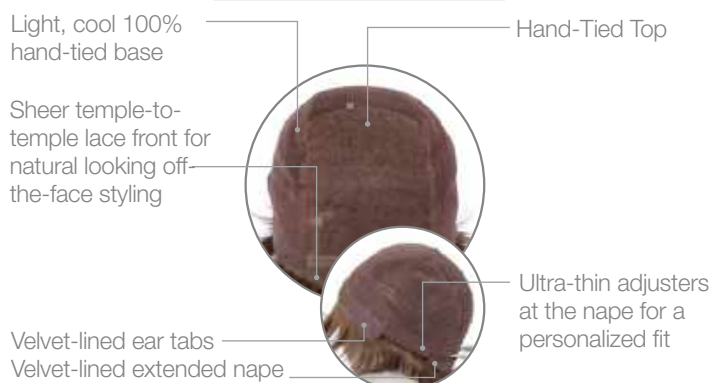

**NEW**

Taking short to the next level, this look is nothing short of sensational. A face-framing silhouette with a tumble of waves and a whisper of gentle bangs. High-impact, low-maintenance. What are you waiting for?!

---

READY  
FOR  
TAKEOFF

---



**TRU2LIFE**  
HEAT-FRIENDLY  
SYNTHETIC HAIR

Raquel is wearing RL29/25.



NEW

Not too short, not too long, there's a reason this chin length lob is one of this season's most-sought-after salon styles. Beautifully textured, with gentle waves and loose layers all over. Care Free Beauty: Look fabulous without lifting a finger!

UNFILTERED

*Not too fussy. Not too messy...*

with  
**MEMORY  
CAP III**  
technology

**TRU2LIFE**  
HEAT-FRIENDLY  
SYNTHETIC HAIR

Model is wearing  
R17/23SS.

# *just* YOUR *style*



Front, sides and back above shown in RL14/25SS.

Suitable for Oval, Round, Square, Diamond, Heart, Pear & Oblong shaped faces.

**HEAD SIZE:** Average

**HAIR LENGTHS:** Front: 10", Crown: 9", Sides: 6", Back: 7½",  
Nape: 3½", Weight: 3.75 oz.

**AVAILABLE COLORS:** RL2/4, RL4/6, RL6/8, RL5/27, RL6/28, RL6/30,  
RL8/29, RL10/12, RL11/25, RL12/16, RL13/88, RL14/22, RL14/25, RL16/88,  
RL19/23, RL29/25, RL30/27, RL31/29, RL33/35, RL56/60, RL511

**SHADOW SHADES:** RL4/10SS, RL8/12SS, RL8/29SS, RL9/24SS,  
RL10/22SS, RL12/22SS, RL14/22SS, RL14/25SS, RL17/23SS, RL19/23SS,  
RL29/33SS, RL613SS

---

## TEMPLE-TO-TEMPLE LACE FRONT MONOFILAMENT TOP with Memory Cap® III Base

Monofilament Top  
with fibers that are  
individually knotted

Sheer temple-to-  
temple lace  
front for natural  
looking off-the-  
face styling

Velvet-lined ear tabs

Velvet-lined extended nape

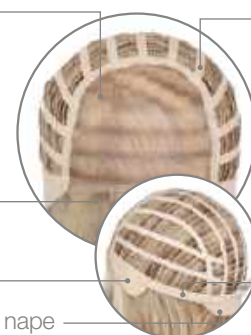

Patented  
Memory Cap III  
construction with  
silicone coated  
stretch lace that  
molds to the  
shape of the head  
for a custom-  
like fit

Ultra-thin adjusters  
at the nape for a  
personalized fit





The Raquel Welch  
Signature Collection.  
20+ years of inspired  
styles. What makes  
them so popular?  
The best quality. The  
least effort. The most  
flattering. Just the  
look you're looking for.  
A dream come true.  
That's so you!

# SIGNATURE

COLLECTION





*Pop-out-of-the-box beautiful...*

TRU2LIFE

*Create the look you're looking for in just minutes with the amazingly versatile Tru2Life heat-friendly synthetic hair. You can wear it fully styled, right out of the box. Or give it your own touch: curl, blow dry, or flat iron. Luminous, hand-blended Tru2Life salon-inspired colors give you the look and highlights of natural hair.*

# *Featuring:* SHEER INDULGENCE™

---

Sheer indulgence. Sheer luxe. Sheer joy. These are the finest wigs in the world. Each piece features hand-tied monofilament design, seamless details, and exquisite craftsmanship. Look your best with our best. So us...so you!

## MEMORY CAP®

---

OUR VERY OWN UNIQUE, STATE-OF THE-ART WIG TECHNOLOGY. The ultimate in light comfort and dependable fit.

**Original Memory Cap®** The one that started it all — replaces the wide stretch lace used in wigs with a thinner, more resilient stretch material that actually molds to the shape of the head for a lighter, more secure fit.

This cap is also available in styles with a skin or monofilament top — depending on the wig's style requirements.

**Memory Cap® II**, takes the original design a step further — offering a finer, yet still resilient, stretch lace for custom-like fit technology.

**Memory Cap® III**, offers that same resilient stretch lace but with coated flexible silicone along the back and sides for a superbly comfortable and secure fit that maintains its shape over time and molds to the head.

ALL RAQUEL WELCH WIGS ARE MADE WITH  
MEMORY CAP® CONSTRUCTION.



Nice movement with a sexy swing! This relaxed style isn't the least bit self-conscious. Why shouldn't you show off your curves?!!

## NICE MOVE

**TRU2LIFE**  
HEAT-FRIENDLY  
SYNTHETIC HAIR

Raquel is wearing Nice Move off-center in RL29/25. Front, sides and back below shown in RL13/88.

with  
**MEMORY  
CAP III**  
technology



Suitable for Oval, Round, Square, Diamond, Heart & Pear shaped faces

**HEAD SIZE:** Average

**HAIR LENGTHS:** Front: 11 1/2", Crown: 13 1/2", Sides: 13 1/2", Back: 12 1/2", Nape: 10 1/2", Weight: 6.5 oz.

**AVAILABLE COLORS:** RL2/4, RL4/6, RL6/8, RL5/27, RL6/28, RL6/30, RL8/29, RL10/12, RL11/25, RL12/16, RL13/88, RL14/22, RL14/25, RL16/88, RL19/23, RL29/25, RL30/27, RL31/29, RL32/31, RL33/35, RL56/60

**SHADOW SHADES:** RL8/29SS, RL12/22SS, RL14/22SS, RL14/25SS, RL19/23SS, RL613SS

### TEMPLE-TO-TEMPLE LACE FRONT CENTER MONOFILAMENT PART with Memory Cap® III Base

Center Monofilament Part with fibers that are individually knotted, one by one, in a wide strip for parting options  
Sheer temple-to-temple lace front for natural looking off-the-face styling  
Velvet-lined ear tabs  
Velvet-lined extended nape

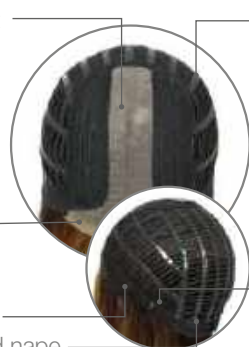

Patented Memory Cap III construction includes silicone coated stretch lace throughout the cap base that molds to the shape of the head for a secure, custom-like fit

Ultra-thin adjusters at the nape for a personalized fit





Everything's right with uptown sexy and a modern take on short. Dress it up, dress it down. Our style, your choice!

## GOING PLACES

with  
**MEMORY  
CAP III**  
technology

**TRU2LIFE™**  
HEAT-FRIENDLY  
SYNTHETIC HAIR

Raquel is wearing RL29/25. Front, sides and back below shown in RL13/88.



Suitable for Oval, Round, Square, Diamond, Heart, Pear & Oblong shaped faces.

**HEAD SIZE:** Average

**HAIR LENGTHS:** Front: 8½", Crown: 7", Sides: 6½", Back: 7½", Nape: 3", Weight: 3.7 oz.

**AVAILABLE COLORS:** RL2/4, RL4/6, RL6/8, RL5/27, RL6/28, RL6/30, RL8/29, RL10/12, RL11/25, RL12/16, RL13/88, RL14/22, RL14/25, RL16/88, RL19/23, RL29/25, RL30/27, RL31/29, RL32/31, RL33/35, RL56/60, RL119, RL511

**SHADOW SHADES:** RL8/29SS, RL12/22SS, RL14/22SS, RL14/25SS, RL19/23SS, RL613SS

### TEMPLE-TO-TEMPLE LACE FRONT MONOFILAMENT PART with Memory Cap® III Base

Monofilament Part with fibers that are individually knotted, one by one, in a wide strip for parting options  
Sheer temple-to-temple lace front for natural looking off-the-face styling  
Velvet-lined ear tabs  
Velvet-lined extended nape

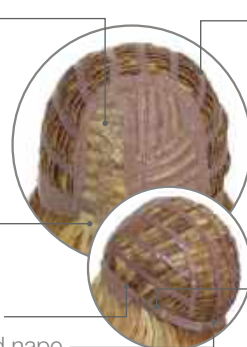

Patented Memory Cap III construction includes silicone coated stretch lace throughout the cap base that molds to the shape of the head for a secure, custom-like fit  
Ultra-thin adjusters at the nape for a personalized fit

It's a win-win! This modern short cut has enough choppy length on top to give you a lift. And a little edge.

## ON YOUR GAME

**TRU2LIFE**  
HEAT-FRIENDLY  
SYNTHETIC HAIR

Raquel is wearing RL29/25. Front, sides and back below shown in RL13/88.

with  
**MEMORY  
CAP III**  
technology



Suitable for Oval, Round, Square, Diamond, Heart, Pear & Oblong shaped faces.

**HEAD SIZE:** Average

**HAIR LENGTHS:** Front: 5¾", Crown: 5", Sides: 3½", Back: 3½", Nape: 2½", Weight: 2.5 oz.

**AVAILABLE COLORS:** RL2/4, RL4/6, RL6/8, RL5/27, RL6/28, RL6/30, RL8/29, RL10/12, RL11/25, RL12/16, RL13/88, RL14/22, RL14/25, RL16/88, RL19/23, RL29/25, RL30/27, RL31/29, RL32/31, RL33/35, RL38, RL56/60, RL119, RL511

**SHADOW SHADES:** RL8/29SS, RL12/22SS, RL14/22SS, RL14/25SS, RL19/23SS, RL613SS

### TEMPLE-TO-TEMPLE LACE FRONT MONOFILAMENT PART with Memory Cap® III Base

Monofilament Part with fibers that are individually knotted, one by one, in a wide strip for parting options

Sheer temple-to-temple lace front for natural looking off-the-face styling

Velvet-lined ear tabs

Velvet-lined extended nape

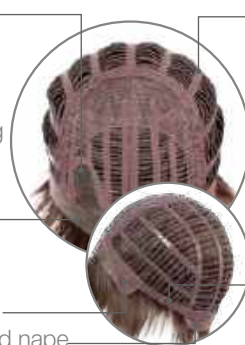

Patented Memory Cap III construction includes silicone coated stretch lace throughout the cap base that molds to the shape of the head for a secure, custom-like fit

Ultra-thin adjusters at the nape for a personalized fit



Soft, shoulder-skimming movement, turned up to the perfect volume. Glamorous and easy to wear.

## FREE TIME

**TRU2LIFE**  
HEAT-FRIENDLY  
SYNTHETIC HAIR

Raquel is wearing RL29/25. Front, sides and back below shown in RL13/88.



Suitable for Oval, Round, Square, Diamond, Heart, Pear & Oblong shaped faces.

**HEAD SIZE:** Average

Hair Lengths: Front: 10", Crown: 12", Sides: 12", Back: 12", Nape: 10", Weight: 5.5 oz.

**AVAILABLE COLORS:** RL2/4, RL4/6, RL6/8, RL5/27, RL6/28, RL6/30, RL8/29, RL10/12, RL11/25, RL12/16, RL13/88, RL14/22, RL14/25, RL16/88, RL19/23, RL25/27, RL29/25, RL30/27, RL31/29, RL32/31, RL33/35, RL56/60

**SHADOW SHADES:** RL8/29SS, RL12/22SS, RL14/22SS, RL14/25SS, RL19/23SS, RL613SS

### TEMPLE-TO-TEMPLE LACE FRONT MONOFILAMENT TOP with 100% Hand-Tied Base

Light, cool 100% hand-tied base

Sheer temple-to-temple lace front for natural looking off-the-face styling

Velvet-lined ear tabs  
Velvet-lined extended nape

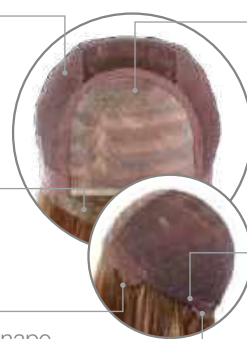

Monofilament Top with fibers that are individually knotted, one by one, on the entire top for natural movement and parting flexibility

Ultra-thin adjusters at the nape for a personalized fit

Everything a dedicated fashionista could ask for: mid-length swing... just this side of messy... volume that is more a whisper than a shout. Taking our ever popular EDITOR'S PICK up a notch with added luxury.

## EDITOR'S PICK ELITE



**TRU2LIFE**  
HEAT-FRIENDLY  
SYNTHETIC HAIR

Raquel is wearing RL29/25. Front, sides and back below shown in RL16/88.



Suitable for Oval, Square, Diamond, Heart, Pear & Oblong shaped faces.

**HEAD SIZE:** Average

**HAIR LENGTHS:** Front: 4½", Crown: 10", Sides: 8", Back: 9", Nape: 6½", Weight: 3.75 oz.

**AVAILABLE COLORS:** RL2/4, RL4/6, RL6/8, RL5/27, RL6/28, RL6/30, RL8/29, RL10/12, RL11/25, RL12/16, RL13/88, RL14/22, RL14/25, RL16/88, RL19/23, RL29/25, RL30/27, RL32/31, RL33/35, RL56/60, RL511

**SHADOW SHADES:** RL8/29SS, RL12/22SS, RL14/22SS, RL14/25SS, RL19/23SS, RL613SS

### TEMPLE-TO-TEMPLE LACE FRONT MONOFILAMENT TOP with 100% Hand-Tied Base

Light, cool 100% hand-tied base

Sheer temple-to-temple lace front for natural looking off-the-face styling

Velvet-lined ear tabs  
Velvet-lined extended nape

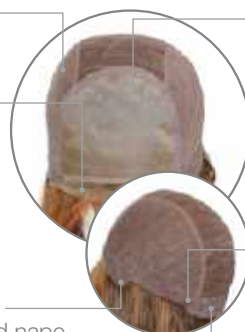

Monofilament Top with fibers that are individually knotted, one by one, on the entire top for natural movement and parting flexibility

Ultra-thin adjusters at the nape for a personalized fit



IN-STORE  
EXCLUSIVE

This long and softly tapered silhouette reflects the height of “undone glamour”. Soft waves at the crown and sides become slightly tighter at the ends. The overall effect is free-formed movement with a modern edge. Long layers throughout give the overall appearance of a one-length cut and keep the style light with just the right amount of body.

## STATEMENT STYLE

TRU2LIFE<sup>™</sup>  
HEAT-FRIENDLY  
SYNTHETIC HAIR

Raquel is wearing  
RL29/25. Front, sides  
and back below shown  
in RL19/23SS.



Suitable for Oval, Round, Square, Diamond, Heart & Pear shaped faces.

**HEAD SIZE:** Average

**HAIR LENGTHS:** Front: 13", Crown: 16½", Sides: 14½", Back: 16",  
Nape: 16", Weight: 5.6 oz.

**AVAILABLE COLORS:** RL2/4, RL4/6, RL6/8, RL5/27, RL6/28, RL6/30,  
RL8/29, RL10/12, RL11/25, RL12/16, RL13/88, RL14/22, RL14/25, RL16/88,  
RL19/23, RL29/25, RL30/27, RL31/29, RL32/31, RL33/35

**SHADOW SHADES:** RL8/29SS, RL12/22SS, RL14/22SS, RL14/25SS,  
RL19/23SS, RL613SS

### TEMPLE-TO-TEMPLE LACE FRONT MONOFILAMENT TOP with 100% Hand-Tied Base

Light, cool 100%  
hand-tied base

Sheer temple-to-  
temple lace front for  
natural looking off-  
the-face styling

Velvet-lined ear tabs  
Velvet-lined extended nape



Monofilament Top  
with fibers that are  
individually knotted,  
one by one, on the  
entire top for natural  
movement and  
parting flexibility

Ultra-thin adjusters  
at the nape for a  
personalized fit

The look of the season  
is this angled bob.  
A precise razor cut, a  
crisp center part...slightly  
retro, totally timeless.

## ON POINT



**TRU2LIFE**  
HEAT-FRIENDLY  
SYNTHETIC HAIR

Model is wearing  
RL33/35.  
Front, sides and  
back below shown  
in RL16/88.

with  
**MEMORY  
CAP III**  
technology



Suitable for Oval, Round, Square, Diamond, Heart & Pear shaped faces.

**HEAD SIZE:** Average

**HAIR LENGTHS:** Front: 10½", Crown: 12", Sides: 10½", Back: 8",  
Nape: 4", Weight: 5 oz.

**AVAILABLE COLORS:** RL2/4, RL4/6, RL6/8, RL5/27, RL6/28, RL6/30,  
RL8/29, RL10/12, RL11/25, RL12/16, RL13/88, RL14/22, RL14/25,  
RL16/88, RL19/23, RL25/27, RL29/25, RL30/27, RL31/29, RL32/31,  
RL33/35, RL56/60, RL511

**SHADOW SHADES:** RL8/29SS, RL12/22SS, RL14/22SS, RL14/25SS,  
RL19/23SS, RL613SS

### TEMPLE-TO-TEMPLE LACE FRONT CENTER MONOFILAMENT PART with Memory Cap® III Base

Center Monofilament  
Part with fibers  
that are individually  
knotted, one by one,  
in a wide strip for  
parting options

Sheer temple-to-  
temple lace front for  
natural looking off-  
the-face styling

Velvet-lined ear tabs

Velvet-lined extended nape

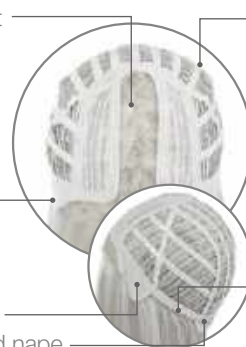

Patented Memory  
Cap III construction  
includes silicone  
coated stretch lace  
throughout the cap  
base that molds to  
the shape of the  
head for a secure,  
custom-like fit

Ultra-thin adjusters  
at the nape for a  
personalized fit



Dare to turn heads in sophisticated hues of metallic pale purple. A fun and exciting, on-trend look with a modern rooted top.

IF YOU DARE

with  
**MEMORY  
CAP III**  
technology

**TRU2LIFE**  
HEAT-FRIENDLY  
SYNTHETIC HAIR

Model is wearing  
Iced Lavender.  
Front, sides and  
back below shown  
in Iced Lavender.



Suitable for Oval, Round, Square, Diamond, Heart, Pear and Oblong shaped faces

**HEAD SIZE:** Average

**HAIR LENGTHS:** Front: 8", Crown: 11 1/2", Sides: 6 3/4", Back: 9 1/2", Nape: 6", Weight: 3.75 oz.

**AVAILABLE COLOR:** Iced Lavender

#### LACE FRONT MONOFILAMENT PART with Memory Cap® III Base

Monofilament Part with fibers that are individually knotted, one by one, in a wide strip for parting options  
Sheer lace front for natural looking off-the-face styling

Velvet-lined ear tabs  
Velvet-lined extended nape



Patented Memory Cap III construction includes silicone coated stretch lace throughout the cap base that molds to the shape of the head for a secure, custom-like fit

Ultra-thin adjusters at the nape for a personalized fit



This feminine, softly layered bob includes tapered lengths throughout that gently fall to just below the chin, and lightly textured, side sweeping fringe that perfectly accents the eyes. The dusty pink coloration reflects the latest trend in fantasy hair colors.

## DARE TO BE



**TRU2LIFE®**  
HEAT-FRIENDLY  
SYNTHETIC HAIR

Model is wearing  
Pink. Front, sides  
and back below  
shown in Pink.

with  
**MEMORY  
CAP III**  
technology



Suitable for Oval, Round, Square, Diamond, Heart, Pear and Oblong shaped faces.

**HEAD SIZE:** Average

**HAIR LENGTHS:** Front: 7 1/2", Crown: 9", Sides: 8 1/2", Back: 8 1/2", Nape: 6 1/2", Weight: 4 oz.

**AVAILABLE COLOR:** Pink

### LACE FRONT MONOFILAMENT TOP with Memory Cap® III Base

Monofilament Top with fibers that are individually knotted, one by one, on the entire top for natural movement and parting flexibility

Ultra-thin adjusters at the nape for a personalized fit



Patented Memory Cap III construction featuring silicone coated stretch lace for a custom-like fit

Sheer lace front for natural looking off-the-face styling

Velvet-lined ear tabs

Velvet-lined nape

IN-STORE  
EXCLUSIVE

This to-the-shoulder, layered bob offers an abundance of free-formed, barrel waved curls that can be scrunched for added texture or brushed through for a softer look. The slightly graduated layering at the nape gives a beautifully round, sculpted look to the overall silhouette.

## IT CURL

with  
**MEMORY  
CAP III**  
technology

**TRU2LIFE**  
HEAT-FRIENDLY  
SYNTHETIC HAIR

Model is wearing  
RL16/88. Front,  
sides and back  
below shown in  
RL14/22SS.



Suitable for Oval, Round, Square, Diamond, Heart, Pear & Oblong shaped faces.

**HEAD SIZE:** Average

**HAIR LENGTHS:** Front: 7 1/2", Crown: 9 1/2", Sides: 9 1/2", Back: 9 1/2", Nape: 8 1/2", Weight: 3.5 oz.

**AVAILABLE COLORS:** RL2/4, RL4/6, RL6/8, RL5/27, RL6/28, RL6/30, RL8/29, RL10/12, RL11/25, RL12/16, RL13/88, RL14/22, RL16/88, RL19/23, RL30/27, RL31/29, RL32/31, RL56/60, RL119

**SHADOW SHADES:** RL8/29SS, RL12/22SS, RL14/22SS, RL14/25SS, RL19/23SS, RL613SS

### TEMPLE-TO-TEMPLE LACE FRONT with Memory Cap® III Base

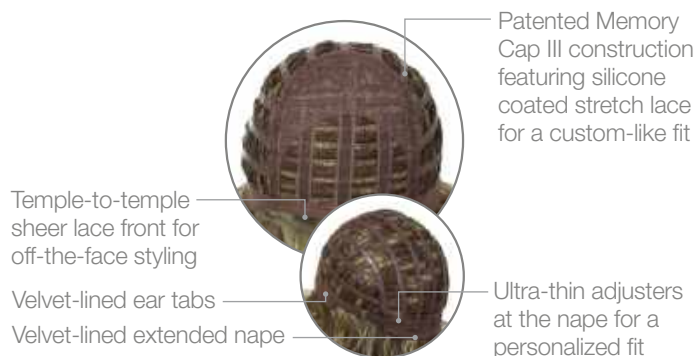



This clavicle length silhouette is punctuated with just the slightest bit of layering to give it a gentle, flowing appearance. Medium sized waves throughout can be worn loosely for an unconstructed feel, while brushing it out and/or finger-styling it will give it a classic, stylized look. Perfect for the woman in search of waved, salon-styled hair without the effort.

## MAXIMUM IMPACT

**TRU2LIFE®**  
HEAT-FRIENDLY  
SYNTHETIC HAIR

Raquel is wearing RL29/25. Front, sides and back below shown in RL14/22SS.



Suitable for Oval, Round, Square, Diamond, Heart and Pear shaped faces.

**HEAD SIZE:** Average

**HAIR LENGTHS:** Front: 10½", Crown: 13", Sides: 12", Back: 12", Nape: 9", Weight: 4.7 oz.

**AVAILABLE COLORS:** RL2/4, RL4/6, RL6/8, RL5/27, RL6/28, RL6/30, RL8/29, RL10/12, RL11/25, RL12/16, RL13/88, RL14/22, RL16/88, RL19/23, RL29/25, RL30/27, RL31/29, RL32/31

**SHADOW SHADES:** RL8/29SS, RL12/22SS, RL14/22SS, RL14/25SS, RL19/23SS, RL613SS

### TEMPLE-TO-TEMPLE LACE FRONT MONOFILAMENT TOP with Memory Cap® Base

Fiber is individually knotted, one by one, on the entire top for natural movement and parting flexibility

Temple-to-temple sheer lace front for off-the-face styling

Velvet-lined ear tabs

Velvet-lined extended nape



Patented Memory Cap® construction with resilient, stretch lace that actually molds to the shape of the head for a custom-like fit

Ultra-thin adjusters at the nape for a personalized fit

IN-STORE  
EXCLUSIVE

Long, textured layering throughout defines this above-the-collar shag cut. Wear the sides combed over the ears or tucked neatly behind. Whatever your style!

## LAYER IT ON



TRU2LIFE<sup>™</sup>  
HEAT-FRIENDLY  
SYNTHETIC HAIR

Model is wearing  
RL14/22SS.  
Front, sides and  
back below  
shown in RL16/88.



Suitable for Oval, Round, Square, Diamond, Heart & Oblong shaped faces.

**HEAD SIZE:** Average

**HAIR LENGTHS:** Front: 6", Crown: 6", Sides: 6¼", Back: 6¼",  
Nape: 4¼", Weight: 2.75 oz.

**AVAILABLE COLORS:** RL2/4, RL4/6, RL6/8, RL5/27, RL6/28,  
RL6/30, RL8/29, RL10/12, RL11/25, RL12/16, RL13/88, RL14/22, RL16/88,  
RL19/23, RL30/27, RL31/29, RL32/31, RL56/60, RL119, RL511

**SHADOW SHADES:** RL8/29SS, RL12/22SS, RL14/22SS, RL14/25SS,  
RL19/23SS, RL613SS

### LACE FRONT MONOFILAMENT TOP 100% Hand-Tied Base

Light, cool 100%  
hand-tied base

Sheer lace front  
for natural looking  
off-the-face styling

Velvet-lined ear tabs

Velvet-lined extended nape



Monofilament Top  
with fibers that  
are individually  
knotted, one by  
one, on the entire  
top for natural  
movement and  
parting flexibility

Ultra-thin adjusters  
at the nape for a  
personalized fit



A chopped bob that's loaded with wave and movement, this flattering style includes an eyelash bang and curled back waves for a thoroughly modern vibe. Slightly tapered ends and natural volume bring this classic silhouette up to date.

## FLIRT ALERT



Raquel is wearing RL29/25.  
Front, sides and back below  
shown in RL19/23SS.



Suitable for Oval, Round, Square, Diamond, Heart, Pear & Oblong shaped faces.

**HEAD SIZE:** Average

**HAIR LENGTHS:** Front: 8½", Crown: 10", Sides: 7", Back: 7", Nape: 4", Weight: 3.75 oz.

**AVAILABLE COLORS:** RL2/4, RL4/6, RL6/8, RL5/27, RL6/28, RL6/30, RL8/29, RL10/12, RL11/25, RL12/16, RL13/88, RL14/22, RL16/88, RL19/23, RL29/25, RL30/27, RL31/29, RL32/31, RL56/60, RL119, RL511

**SHADOW SHADES:** RL8/29SS, RL12/22SS, RL14/22SS, RL14/25SS, RL19/23SS, RL613SS

### TEMPLE-TO-TEMPLE LACE FRONT MONOFILAMENT PART with Memory Cap® Base

Monofilament Part with fibers that are individually knotted, one by one, in a wide strip for parting options

Temple-to-temple sheer lace front for off-the-face styling

Velvet-lined ear tabs

Velvet-lined extended nape

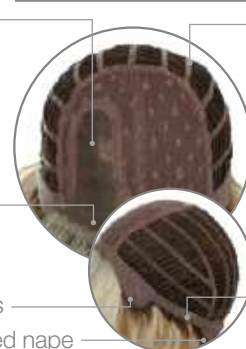

Patented Memory Cap® construction with resilient, stretch lace that actually molds to the shape of the head for a custom-like fit

Ultra-thin adjusters at the nape for a personalized fit



This perfectly undone silhouette is the ideal combination of a bob and a shag cut. Mid-length layers throughout are designed to perfectly accent the eyes and jawline. The resulting ease of movement gives this cut alternative styling choices—from smooth and conservative to shaken and piecey.

## BIG TIME

**TRU2LIFE**  
HEAT-FRIENDLY  
SYNTHETIC HAIR

Raquel is wearing RL29/25. Front, sides and back below shown in RL19/23SS.



Suitable for Oval, Round, Square, Diamond, Heart & Pear shaped faces.

**HEAD SIZE:** Average

**HAIR LENGTHS:** Front: 6", Crown: 8", Sides: 6½", Back: 7¾", Nape: 5¼", Weight: 4 oz.

**AVAILABLE COLORS:** RL2/4, RL4/6, RL6/8, RL5/27, RL6/28, RL6/30, RL8/29, RL10/12, RL11/25, RL12/16, RL13/88, RL14/22, RL16/88, RL19/23, RL29/25, RL30/27, RL31/29, RL32/31

**SHADOW SHADES:** RL4/10SS, RL8/12SS, RL8/29SS, RL9/24SS, RL10/22SS, RL12/22SS, RL14/22SS, RL14/25SS, RL17/23SS, RL19/23SS, RL29/33SS, RL613SS

### TEMPLE-TO-TEMPLE LACE FRONT MONOFILAMENT TOP with Memory Cap® Base

Fiber is individually knotted, one by one, on the entire top for natural movement and parting flexibility

Temple-to-temple sheer lace front for off-the-face styling

Velvet-lined ear tabs

Velvet-lined extended nape



Patented Memory Cap® construction with resilient, stretch lace that actually molds to the shape of the head for a custom-like fit

Ultra-thin adjusters at the nape for a personalized fit



Long layers throughout the top and crown combine with loose textured lengths to create a completely free-formed, windswept look. For added styling excitement, this short silhouette is complimented by a smooth neck hugging nape.

## ADVANCED FRENCH

**TRU2LIFE**  
HEAT-FRIENDLY  
SYNTHETIC HAIR

Model is wearing  
RL8/29. Front,  
sides and back  
below shown in  
RL8/29.

with  
**MEMORY  
CAP III**  
technology



Suitable for Oval, Round, Square, Diamond, Heart & Pear shaped faces.

**HEAD SIZE:** Average

**HAIR LENGTHS:** Front: 4", Crown: 4", Sides: 1¾", Back: 3¼",  
Nape: 1¾", Weight: 2.4 oz.

**AVAILABLE COLORS:** RL2/4, RL4/6, RL6/8, RL5/27, RL6/28,  
RL6/30, RL8/29, RL10/12, RL11/25, RL12/16, RL13/88, RL14/22, RL14/25,  
RL16/88, RL19/23, RL29/25, RL30/27, RL31/29, RL32/31, RL38,  
RL56/60, RL119, RL511

**SHADOW SHADES:** RL8/29SS, RL12/22SS, RL14/22SS, RL14/25SS,  
RL19/23SS, RL613SS

### TEMPLE -TO-TEMPLE LACE FRONT with Memory Cap® III Base

Elimination of  
lace on top for  
a light cool fit

Temple-to-temple  
sheer lace front for  
off-the-face styling

Velvet-lined ear tabs

Velvet-lined extended nape

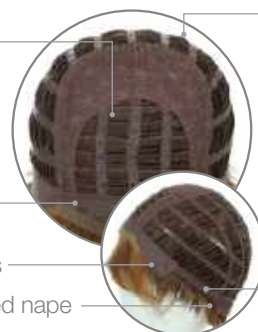

Patented  
Memory Cap III  
construction with  
silicone coated  
stretch lace that  
molds to the  
shape of the head  
for a custom-  
like fit

Ultra-thin adjusters  
at the nape for a  
personalized fit





This light and airy style is an easy to wear mid-length "lob". Gentle, unstructured waves and tapered ends make this the perfect undone, chic look.

## SIMMER

**TRU2LIFE**  
HEAT-FRIENDLY  
SYNTHETIC HAIR

Model is wearing  
RL19/23SS. Front,  
sides and back  
below shown in  
RL8/29SS.



Suitable for Oval, Round, Square, Diamond, Heart & Pear shaped faces.

**HEAD SIZE:** Average

**HAIR LENGTHS:** Front: 11 1/2", Crown: 11 1/2", Sides: 9", Back: 10 1/2",  
Nape: 6", Weight: 4.5 oz.

**AVAILABLE COLORS:** RL2/4, RL4/6, RL6/8, RL5/27, RL6/28,  
RL6/30, RL8/29, RL10/12, RL11/25, RL12/16, RL13/88, RL14/22, RL16/88,  
RL19/23, RL29/25, RL30/27, RL31/29, RL32/31, RL56/60

**SHADOW SHADES:** RL8/29SS, RL12/22SS, RL14/22SS, RL14/25SS,  
RL19/23SS, RL613SS

### TEMPLE-TO-TEMPLE LACE FRONT MONOFILAMENT TOP with Memory Cap® Base

Fiber is individually knotted, one by one on the entire top, for a low density, natural forward movement and parting flexibility

Temple-to-temple sheer lace front for off-the-face styling  
Velvet-lined ear tabs

Velvet-lined extended nape



Patented Memory Cap® construction with resilient, stretch lace that actually molds to the shape of the head for a custom-like fit

Ultra-thin adjusters at the nape for a personalized fit

Featuring a Sheer Indulgence™ monofilament crown for a smooth contour, this collar-length page is loaded with natural movement.

## CLASSIC CUT

**TRU2LIFE**  
HEAT-FRIENDLY  
SYNTHETIC HAIR

Raquel is wearing RL8/29.  
Front, sides and back below shown in RL14/22.



Suitable for Oval, Round, Diamond & Heart shaped faces.

**HEAD SIZE:** Average

**HAIR LENGTHS:** Front: 4", Crown: 10¼", Sides: 7", Nape: 3½",  
Weight: 2.75 oz.

**AVAILABLE COLORS:** RL2/4, RL4/6, RL6/8, RL5/27, RL6/28, RL6/30, RL8/29, RL10/12, RL11/25, RL12/16, RL13/88, RL14/22, RL14/25, RL16/88, RL19/23, RL29/25, RL30/27, RL31/29, RL32/31, RL33/35, RL56/60, RL511

**SHADOW SHADES:** RL8/29SS, RL12/22SS, RL14/22SS, RL19/23SS

### MONOFILAMENT CROWN with Memory Cap® II Base





IN-STORE  
EXCLUSIVE

A medley of soft layers throughout, this full, short wedge cut can be worn brushed back and away from the face or by styling the face-framing layers forward for a more whimsical, piecey look.

EASY  
DOES IT

with  
**MEMORY  
CAP III**  
technology

**TRU2LIFE**  
HEAT-FRIENDLY  
SYNTHETIC HAIR

Raquel is wearing  
RL30/27.  
Front, sides and  
back below shown  
in RL30/27.



Suitable for Oval, Round, Square, Diamond, Heart, Pear & Oblong shaped faces.

**HEAD SIZE:** Average

**HAIR LENGTHS:** Front: 7¼", Crown: 6½", Sides: 5", Back: 5",  
Nape: 2½", Weight: 2.75 oz.

**AVAILABLE COLORS:** RL2/4, RL4/6, RL6/8, RL5/27, RL6/28, RL6/30,  
RL8/29, RL10/12, RL11/25, RL12/16, RL13/88, RL14/22, RL14/25, RL16/88,  
RL19/23, RL29/25, RL30/27, RL31/29, RL32/31, RL33/35, RL56/60

**SHADOW SHADES:** RL8/29SS, RL12/22SS, RL14/22SS, RL19/23SS,  
RL613SS

### TEMPLE-TO-TEMPLE LACE FRONT MONOFILAMENT PART with Memory Cap® III Base

Monofilament Part  
with fibers that are  
individually knotted, one  
by one, in a wide strip  
for parting options

Sheer temple-to-temple  
lace front for natural  
looking off-the-face  
styling

Velvet-lined ear tabs

Velvet-lined extended nape

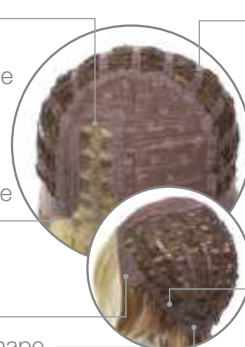

Patented Memory  
Cap III construction  
includes silicone  
coated stretch lace  
throughout the cap  
base that molds to  
the shape of the  
head for a secure,  
custom-like fit

Ultra-thin adjusters  
at the nape for a  
personalized fit

This lusciously long, layered silhouette offers the same style and comfort features as our popular SPOTLIGHT wig with the added luxury of a 100% hand-tied base. Wear it curly, barely waved or whatever way suits you.

## SPOTLIGHT ELITE

**TRU2LIFE**  
HEAT-FRIENDLY  
SYNTHETIC HAIR

Raquel is wearing  
RL31/29.  
Front, sides and  
back below shown  
in RL4/6.



Suitable for Oval, Round, Square, Diamond & Heart shaped faces.

**HEAD SIZE:** Average

**HAIR LENGTHS:** Front: 6¼", Crown: 12½", Sides: 11½",  
Back: 12½", Nape: 12½", Weight: 4.5 oz.

**AVAILABLE COLORS:** RL2/4, RL4/6, RL5/27, RL6/8, RL6/28, RL6/30,  
RL8/29, RL10/12, RL11/25, RL12/16, RL13/88, RL14/22, RL14/25, RL16/88,  
RL19/23, RL29/25, RL30/27, RL31/29, RL32/31, RL33/35

**SHADOW SHADES:** RL8/29SS, RL12/22SS, RL14/22SS, RL19/23SS

### LACE FRONT MONOFILAMENT TOP 100% Hand-Tied Base

Light, cool  
100% hand-  
knotted base

Velvet-lined ear  
tabs and nape



Fiber is individually  
knotted, one by  
one, on the entire  
top for natural  
movement and  
parting flexibility

Sheer lace front  
for natural looking  
off-the-face styling



Our bestselling classic mid-length page. Women love it for the 100% hand-tied base, natural looking lace front hairline, Sheer Indulgence™ monofilament top, and the styling versatility of heat friendly Tru2Life® synthetic hair.

## UPSTAGE



**AVAILABLE IN 2 CAP SIZES**

**TRU2LIFE**  
HEAT-FRIENDLY  
SYNTHETIC HAIR

Raquel is wearing RL29/25. Front, sides and back below shown in RL16/88.



Suitable for Oval, Round, Square, Diamond, Heart & Pear shaped faces.

**HEAD SIZES:** Average and Large

**HAIR LENGTHS:** Front: 7", Crown: 9½", Sides: 9", Back: 9", Nape: 6½", Weight: 3.6 oz.

**AVAILABLE COLORS:** RL2/4, RL4/6, RL6/8, RL5/27, RL6/28, RL6/30, RL8/29, RL10/12, RL11/25, RL12/16, RL13/88, RL14/22, RL14/25, RL16/88, RL19/23, RL29/25, RL30/27, RL31/29, RL32/31, RL33/35, RL38, RL51/61, RL56/60, RL119, RL511

**SHADOW SHADES:** RL4/10SS, RL8/12SS, RL8/29SS, RL9/24SS, RL10/22SS, RL12/22SS, RL14/22SS, RL17/23SS, RL19/23SS, RL29/33SS, RL613SS

Large cap is not available in RL38, RL51/61, RL56/60, RL119, RL511 RL4/10SS, RL8/12SS, RL9/24SS, RL10/22SS, RL17/23SS, RL29/33SS and RL613SS.

### LACE FRONT MONOFILAMENT TOP 100% Hand-Tied Base

Light, cool  
100% hand-  
knotted base

Velvet-lined ear  
tabs and nape



Fiber is individually  
knotted, one by  
one, on the entire  
top for natural  
movement and  
parting flexibility

Sheer lace  
front for natural  
looking off-the-  
face styling

This sexy, mid-length cut with sensuous waves is destined to be everyone's newest crush. The dramatic side swept bangs and subtle layering throughout are ultra-modern... and delightfully effortless!

## CROWD PLEASER



**TRU2LIFE**  
HEAT-FRIENDLY  
SYNTHETIC HAIR

Raquel is wearing  
RL31/29.  
Front, sides and  
back below shown  
in RL4/6.



Suitable for Oval, Round, Square, Diamond, Heart, Pear & Oblong shaped faces.

**HEAD SIZE:** Average

**HAIR LENGTHS:** Front: 6½", Crown: 10", Sides: 7", Back: 6½", Nape: 4¼", Weight: 3.25 oz.

**AVAILABLE COLORS:** RL2/4, RL4/6, RL5/27, RL6/8, RL6/28, RL6/30, RL8/29, RL10/12, RL11/25, RL12/16, RL13/88, RL14/22, RL14/25, RL16/88, RL19/23, RL29/25, RL30/27, RL31/29, RL32/31, RL51/61, RL56/60, RL119, RL511

**SHADOW SHADES:** RL4/10SS, RL8/12SS, RL8/29SS, RL9/24SS, RL10/22SS, RL12/22SS, RL14/22SS, RL17/23SS, RL19/23SS, RL29/33SS

### LACE FRONT MONOFILAMENT PART with Memory Cap® II Base

Patented  
Memory Cap® II  
construction with  
a lighter, cooler  
fine stretch lace

Velvet-lined ear  
tabs and nape



Fiber is individually  
knotted, one by  
one, in a wide  
strip for parting  
options

Sheer lace front  
for natural looking  
off-the-face styling



"Hello Beautiful!" An uptown style that's up on modern glam and bangs that—happily—don't know when to quit.

## STRAIGHT UP WITH A TWIST

**TRU2LIFE**  
HEAT-FRIENDLY  
SYNTHETIC HAIR

Raquel is wearing  
RL29/25.  
Front, sides and  
back below shown  
in RL6/8.



Suitable for Oval, Round, Square, Diamond & Heart shaped faces.

**HEAD SIZE:** Average

**HAIR LENGTHS:** Front: 8", Crown: 8", Sides: 5", Back: 7", Nape: 2½",  
Weight: 3.25 oz.

**AVAILABLE COLORS:** RL2/4, RL4/6, RL6/8, RL5/27, RL6/28, RL6/30,  
RL8/29, RL10/12, RL11/25, RL12/16, RL13/88, RL14/22, RL14/25, RL16/88,  
RL19/23, RL29/25, RL30/27, RL31/29, RL32/31, RL33/35

**SHADOW SHADES:** RL8/29SS, RL12/22SS, RL14/22SS, RL19/23SS

### TEMPLE-TO-TEMPLE LACE FRONT MONOFILAMENT TOP with Memory Cap® II Base

Patented  
Memory Cap®  
II construction  
with a lighter,  
cooler fine  
stretch lace

Velvet-lined  
ear tabs  
and nape



Monofilament  
Top for low  
density, natural  
movement and  
parting flexibility

Temple-to-  
temple sheer  
lace front for  
off-the-face  
styling



Loads of long layers that fall to mid-back define this soft, feminine cut. Wear it curly, barely waved or whatever way suits you.

## SPOTLIGHT

**TRU2LIFE**  
HEAT-FRIENDLY  
SYNTHETIC HAIR

Model is wearing  
RL17/23SS.  
Front, sides and  
back below shown  
in RL19/23SS.



Suitable for Oval, Round, Square, Diamond & Heart shaped faces.

**HEAD SIZE:** Average

**HAIR LENGTHS:** Front: 6¼", Crown: 12½", Sides: 11½", Back: 12½", Nape: 12½", Weight: 4.75 oz.

**AVAILABLE COLORS:** RL2/4, RL4/6, RL6/8, RL5/27, RL6/28, RL6/30, RL8/29, RL10/12, RL11/25, RL12/16, RL13/88, RL14/22, RL14/25, RL16/88, RL19/23, RL29/25, RL30/27, RL31/29, RL32/31, RL33/35

**SHADOW SHADES:** RL4/10SS, RL8/12SS, RL8/29SS, RL9/24SS, RL10/22SS, RL12/22SS, RL14/22SS, RL17/23SS, RL19/23SS, RL29/33SS, RL613SS

### LACE FRONT MONOFILAMENT TOP with Memory Cap® II Base

Patented  
Memory Cap® II  
construction with  
a lighter, cooler  
fine stretch lace

Velvet-lined ear  
tabs and nape



Fiber is individually  
knotted, one by  
one, on the entire  
top for natural  
movement and  
parting flexibility

Sheer lace front  
for natural looking  
off-the-face styling



With a Sheer Indulgence™ lace front for the option of off-the-face styling and a monofilament top for varied parting choices, this barely waved, layered, shoulder length silhouette can also be curled for a more dramatic effect.

## GODDESS

**TRU2LIFE**  
HEAT-FRIENDLY  
SYNTHETIC HAIR

Raquel is wearing  
RL30/27.  
Front, sides and  
back below shown  
in RL14/22SS.



Suitable for Oval, Round, Square, Diamond, Heart & Pear shaped faces.

**HEAD SIZE:** Average

**HAIR LENGTHS:** Front: 6¼", Crown: 9¼", Sides: 9", Back: 9",  
Nape: 8¼", Weight: 4.25 oz.

**AVAILABLE COLORS:** RL2/4, RL4/6, RL5/27, RL6/8,  
RL6/28, RL6/30, RL8/29, RL10/12, RL11/25, RL12/16, RL13/88,  
RL14/22, RL14/25, RL16/88, RL19/23, RL29/25, RL30/27,  
RL31/29, RL32/31, RL33/35

**SHADOW SHADES:** RL8/29SS, RL12/22SS, RL14/22SS,  
RL19/23SS

### LACE FRONT MONOFILAMENT TOP with Memory Cap® II Base

Patented Memory  
Cap® II construction  
with a lighter, cooler  
fine stretch lace

Velvet-lined ear  
tabs and nape



Fiber is individually  
knotted, one by  
one, on the entire  
top for natural  
movement and  
parting flexibility

Sheer lace  
front for natural  
looking off-the-  
face styling



This modern, layered bob comes styled with loose bouncy waves. Finger style for a trendy, tousled look or brush into a fuller silhouette of soft waves.

## EDITOR'S PICK

**TRU2LIFE**  
HEAT-FRIENDLY  
SYNTHETIC HAIR

Model is wearing  
RL4/10SS.  
Front, sides and  
back below shown  
in RL33/35.



Suitable for Oval, Square, Diamond, Heart, Pear & Oblong shaped faces.

**HEAD SIZE:** Average

**HAIR LENGTHS:** Front: 4 1/2", Crown: 10 1/4", Sides: 9 1/4", Back: 8", Nape: 6 1/2", Weight: 3.25 oz.

**AVAILABLE COLORS:** RL2/4, RL4/6, RL5/27, RL6/8, RL6/28, RL6/30, RL8/29, RL10/12, RL11/25, RL12/16, RL13/88, RL14/22, RL14/25, RL16/88, RL19/23, RL29/25, RL30/27, RL31/29, RL32/31, RL33/35, RL51/61, RL56/60

**SHADOW SHADES:** RL4/10SS, RL8/12SS, RL8/29SS, RL9/24SS, RL10/22SS, RL12/22SS, RL14/22SS, RL17/23SS, RL19/23SS, RL29/33SS

### TEMPLE-TO-TEMPLE LACE FRONT MONOFILAMENT TOP with Memory Cap® II Base

Patented  
Memory Cap®  
II construction  
with a lighter,  
cooler fine  
stretch lace

Velvet-lined  
ear tabs  
and nape



Monofilament  
Top for low  
density, natural  
movement and  
parting flexibility

Temple-to-  
temple sheer  
lace front for  
off-the-face  
styling



Long, razor tapered layering and a luxurious length that falls to mid-back give this style dramatic appeal.

## SCENE STEALER



**TRU2LIFE**  
HEAT-FRIENDLY  
SYNTHETIC HAIR

Model is wearing RL6/28. Front, sides and back below shown in RL4/6.



Suitable for Oval, Round, Square, Diamond, Heart & Pear shaped faces.

**HEAD SIZE:** Average

**HAIR LENGTHS:** Front: 9¾", Crown: 15", Sides: 12½", Back: 12½", Nape: 15", Weight: 5.75 oz.

**AVAILABLE COLORS:** RL2/4, RL4/6, RL6/8, RL5/27, RL6/28, RL6/30, RL8/29, RL10/12, RL11/25, RL12/16, RL13/88, RL14/22, RL14/25, RL16/88, RL19/23, RL29/25, RL30/27, RL31/29, RL32/31, RL33/35, RL51/61

**SHADOW SHADES:** RL4/10SS, RL8/12SS, RL8/29SS, RL9/24SS, RL10/22SS, RL12/22SS, RL14/22SS, RL17/23SS, RL19/23SS, RL29/33SS

### LACE FRONT MONOFILAMENT TOP with Memory Cap® II Base

Patented Memory Cap® II construction with a lighter, cooler fine stretch lace

Velvet-lined ear tabs and nape



Fiber is individually knotted, one by one, on the entire top for natural movement and parting flexibility

Sheer lace front for natural looking off-the-face styling



Long, layered waves highlight this sensual silhouette that falls to below mid-back. Wear it softly waved right out of the box or style it straight.

## LIMELIGHT



**TRU2LIFE**  
HEAT-FRIENDLY  
SYNTHETIC HAIR

Raquel is wearing  
RL30/27.  
Front, sides and  
back below shown  
in RL12/16.



Suitable for Oval, Round, Square, Diamond, Heart & Pear shaped faces.

**HEAD SIZE:** Average

**HAIR LENGTHS:** Front: 12", Crown: 12½", Sides: 14", Back: 13",  
Nape: 15", Weight: 5.75 oz.

**AVAILABLE COLORS:** RL2/4, RL4/6, RL6/8, RL5/27, RL6/28, RL6/30,  
RL8/29, RL10/12, RL11/25, RL12/16, RL13/88, RL14/22, RL14/25, RL16/88,  
RL19/23, RL29/25, RL30/27, RL31/29, RL32/31, RL33/35

**SHADOW SHADES:** RL8/29SS, RL12/22SS, RL14/22SS, RL19/23SS

### LACE FRONT MONOFILAMENT TOP with Memory Cap® II Base

Patented  
Memory Cap® II  
construction with a  
lighter, cooler fine  
stretch lace

Velvet-lined ear  
tabs and nape



Fiber is individually  
knotted, one by  
one, on the entire  
top for natural  
movement and  
parting flexibility

Sheer lace front  
for natural looking  
off-the-face styling



This classic silhouette features full, precision-cut layers on the top and sides that smooth to a neck-hugging nape.

## FANFARE



**TRU2LIFE**  
HEAT-FRIENDLY  
SYNTHETIC HAIR

Raquel is wearing  
RL6/30.  
Front, sides and  
back below shown  
in RL16/88.



Suitable for Oval, Round, Square, Diamond, Heart & Pear shaped faces.

**HEAD SIZE:** Average

**HAIR LENGTHS:** Front: 3 1/2", Crown: 5 1/2", Sides: 3", Back: 3", Nape: 2 1/4",  
Weight: 2.5 oz.

**AVAILABLE COLORS:** RL2/4, RL4/6, RL6/8, RL5/27,  
RL6/28, RL6/30, RL8/29, RL10/12, RL11/25, RL12/16, RL13/88,  
RL14/22, RL14/25, RL16/88, RL19/23, RL30/27, RL32/31,  
RL33/35, RL38, RL56/60, RL119, RL511

**SHADOW SHADES:** RL8/29SS, RL12/22SS, RL14/22SS, RL19/23SS

### LACE FRONT MONOFILAMENT TOP with Memory Cap® II Base

Patented Memory  
Cap® II construction  
with a lighter, cooler  
fine stretch lace

Velvet-lined ear  
tabs and nape



Fiber is individually  
knotted, one by  
one, on the entire  
top for natural  
movement and  
parting flexibility

Sheer lace front  
for natural looking  
off-the-face styling



Just because you're all business doesn't mean you can't be all woman. This long, luxurious wig is as feminine as it gets. Bonus: All-out glam but still super wearable.

## CURVE APPEAL



**TRU2LIFE**  
HEAT-FRIENDLY  
SYNTHETIC HAIR

Model is wearing RL33/35. Front, sides and back below shown in RL14/22SS.



Suitable for Oval, Round, Square, Diamond, Heart, Pear & Oblong shaped faces.

**HEAD SIZE:** Average

**HAIR LENGTHS:** Front: 4", Crown: 12", Sides: 10", Back: 12½", Nape: 11 ½", Weight: 5.25 oz.

**AVAILABLE COLORS:** RL2/4, RL4/6, RL5/27, RL6/8, RL6/28, RL6/30, RL8/29, RL10/12, RL11/25, RL12/16, RL13/88, RL14/22, RL14/25, RL16/88, RL19/23, RL29/25, RL30/27, RL31/29, RL32/31, RL33/35

**SHADOW SHADES:** RL8/29SS, RL12/22SS, RL14/22SS, RL19/23SS

### LACE FRONT MONOFILAMENT PART with Memory Cap® II Base

Patented Memory Cap® II construction with a lighter, cooler fine stretch lace

Velvet-lined ear tabs and nape



Fiber is individually knotted, one by one, in a wide strip for parting options

Sheer lace front for natural looking off-the-face styling

This face-framing, layered cut has smooth, below-the-cheek sides that beautifully blend into a below-the-collar nape.

## OPENING ACT



**TRU2LIFE**  
HEAT-FRIENDLY  
SYNTHETIC HAIR

Raquel is wearing  
RL30/27.  
Front, sides and  
back below shown  
in RL12/22SS.



Suitable for Oval, Square, Diamond, Heart & Oblong shaped faces.

**HEAD SIZE:** Average

**HAIR LENGTHS:** Front: 4¾", Crown: 7¼", Sides: 6", Back: 5", Nape: 4",  
Weight: 2.75 oz.

**AVAILABLE COLORS:** RL2/4, RL4/6, RL6/8, RL5/27, RL6/28,  
RL6/30, RL8/29, RL10/12, RL11/25, RL12/16, RL13/88, RL14/22, RL14/25,  
RL16/88, RL19/23, RL29/25, RL30/27, RL31/29, RL32/31, RL33/35,  
RL56/60, RL119, RL511

**SHADOW SHADES:** RL8/29SS, RL12/22SS, RL14/22SS, RL19/23SS

### LACE FRONT MONOFILAMENT TOP with Memory Cap® II Base

Patented  
Memory Cap® II  
construction with  
a lighter, cooler fine  
stretch lace

Velvet-lined ear  
tabs and nape



Fiber is individually  
knotted, one by  
one, on the entire  
top for natural  
movement and  
parting flexibility

Sheer lace front  
for natural looking  
off-the-face styling



Long straight layers that fall to mid-back define this fashion cut. Wear it straight right out of the box or style it curly, barely waved or whatever way suits you!

## SHOW STOPPER



**TRU2LIFE**  
HEAT-FRIENDLY  
SYNTHETIC HAIR

Raquel is wearing RL32/31. Front, sides and back below shown in RL6/30.



Suitable for Oval, Round, Diamond, Heart & Pear shaped faces.

**HEAD SIZE:** Average

**HAIR LENGTHS:** Front: 5", Crown: 12", Sides: 11½", Back: 11½", Nape: 12", Weight: 6 oz.

**AVAILABLE COLORS:** RL2/4, RL4/6, RL6/8, RL5/27, RL6/28, RL6/30, RL8/29, RL10/12, RL11/25, RL12/16, RL13/88, RL14/22, RL14/25, RL16/88, RL19/23, RL29/25, RL30/27, RL31/29, RL32/31, RL33/35

**SHADOW SHADES:** RL8/29SS, RL12/22SS, RL14/22SS, RL19/23SS

### LACE FRONT MONOFILAMENT TOP with Memory Cap® II Base

Patented Memory Cap® II construction with a lighter, cooler fine stretch lace

Velvet-lined ear tabs and nape



Fiber is individually knotted, one by one, on the entire top for natural movement and parting flexibility

Sheer lace front for natural looking off-the-face styling



This attractive boy cut features ample length in the top and extended nape, and textured ends that can be styled with soft waves or super straight. Our Tru2Life® heat-friendly synthetic hair gives you added styling options!

## FASCINATION



**TRU2LIFE**  
HEAT-FRIENDLY  
SYNTHETIC HAIR

Raquel is wearing  
RL31/29. Front,  
sides and back  
below shown in  
RL16/88.



Suitable for Oval, Round, Square, Diamond, Heart, Pear & Oblong shaped faces.

**HEAD SIZE:** Average

**HAIR LENGTHS:** Front: 4 1/4", Crown: 4", Sides: 3",  
Back: 3", Nape: 2 1/4", Weight: 2.5 oz.

**AVAILABLE COLORS:** RL2/4, RL4/6, RL6/8, RL5/27, RL6/28,  
RL6/30, RL8/29, RL10/12, RL11/25, RL12/16, RL13/88, RL14/22, RL14/25,  
RL16/88, RL19/23, RL29/25, RL30/27, RL31/29, RL32/31, RL33/35,  
RL56/60, RL119, RL511

**SHADOW SHADES:** RL8/29SS, RL12/22SS, RL14/22SS, RL19/23SS

### MEMORY CAP® II

Elimination of  
lace on top for  
a light cool fit

Cool, comfort  
cap construction  
on top with wide  
velvet comfort  
band in front

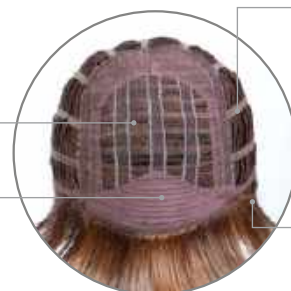

A lighter, cooler,  
fine stretch  
lace that actually  
molds to the  
shape of the  
head for a  
custom-like fit

Open ear tabs  
and extended  
nape



Curl it full and fabulous or iron it stick-straight. This silhouette of long, luxurious layers will always look great!

ALWAYS



WEAR IT 3 WAYS



Suitable for Oval, Round, Square, Diamond, Heart, Pear & Oblong shaped faces.

**HEAD SIZE:** Average

**HAIR LENGTHS:** Front: 6½", Crown: 9½", Sides: 8", Back: 8", Nape: 13", Weight: 4.75 oz.

**AVAILABLE COLORS:** RL2/4, RL4/6, RL6/8, RL5/27, RL6/28, RL6/30, RL8/29, RL10/12, RL11/25, RL12/16, RL13/88, RL14/22, RL14/25, RL16/88, RL19/23, RL29/25, RL30/27, RL31/29, RL32/31, RL33/35

**SHADOW SHADES:** RL8/29SS, RL12/22SS, RL14/22SS, RL19/23SS, RL613SS

**TRU2LIFE**  
HEAT-FRIENDLY  
SYNTHETIC HAIR

Raquel is wearing  
RL30/27.  
Front, sides and  
back below shown  
in RL8/29.

#### MEMORY CAP® II

Elimination of  
lace on top for  
a light cool fit

Cool, comfort  
cap construction  
on top with wide  
velvet comfort  
band in front



A lighter, cooler,  
fine stretch  
lace that actually  
molds to the  
shape of the  
head for a  
custom-like fit

Open ear tabs



Suitable for Oval, Round, Diamond & Heart shaped faces.

**HEAD SIZE:** Average

**HAIR LENGTHS:** Front: 4", Crown: 5¼", Sides: 3", Back: 3",  
Nape: 2½", Weight: 2.5 oz.

**AVAILABLE COLORS:** RL2/4, RL4/6, RL6/8, RL5/27, RL6/28, RL6/30, RL8/29, RL10/12, RL11/25, RL12/16, RL13/88, RL14/22, RL14/25, RL16/88, RL19/23, RL29/25, RL30/27, RL31/29, RL32/31, RL33/35, RL38, RL56/60, RL119, RL511

**SHADOW SHADES:** RL8/29SS, RL12/22SS, RL14/22SS, RL19/23SS

### MEMORY CAP® II

Elimination of lace on top for a light cool fit

Cool, comfort cap construction on top with wide velvet comfort band in front



A lighter, cooler, fine stretch lace that actually molds to the shape of the head for a custom-like fit

Open ear tabs and extended nape

A classic cut that can be styled smooth or with tousled curls.

## ENCHANT



**TRU2LIFE®**  
HEAT-FRIENDLY  
SYNTHETIC HAIR

Raquel is wearing RL5/27. Front, sides and back above shown in RL5/27.



Suitable for Oval, Round, Square, Diamond, Heart, Pear & Oblong shaped faces.

**HEAD SIZE:** Average

**HAIR LENGTHS:** Front: 7", Crown: 8½", Sides: 8", Back: 8",  
Nape: 8", Weight: 3.5 oz.

**AVAILABLE COLORS:** RL2/4, RL4/6, RL6/8, RL5/27, RL6/28, RL6/30, RL8/29, RL10/12, RL11/25, RL12/16, RL13/88, RL14/22, RL14/25, RL16/88, RL19/23, RL29/25, RL30/27, RL31/29, RL32/31, RL33/35, RL56/60, RL119, RL511

**SHADOW SHADES:** RL8/29SS, RL12/22SS, RL14/22SS, RL19/23SS

### MEMORY CAP® II

Elimination of lace on top for a light cool fit

Cool, comfort cap construction on top with wide velvet comfort band in front

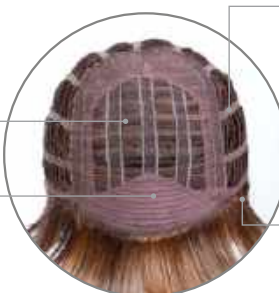

A lighter, cooler, fine stretch lace that actually molds to the shape of the head for a custom-like fit

Open ear tabs and extended nape

Oodles of long layers that fall to the shoulder define this soft, feminine cut. Wear it curly, barely waved or whatever way suits you.

## EMBRACE



**TRU2LIFE®**  
HEAT-FRIENDLY  
SYNTHETIC HAIR

Raquel is wearing RL31/29. Front, sides and back above shown in RL12/16.





*Pop-out-of-the-box beautiful...*

# KANEKALON VIBRALITE®

*It's a miracle. (Really!) The modern natural look that's so you along with the luxurious feel of glossy protein rich hair starts with our techno-miracle fiber, Kanekalon Vibralite. Even better, you can wash your wig and it bounces right back. The highest quality synthetic fiber. The real you. Beautiful!*



# *Featuring:* SHEER INDULGENCE™

---

Sheer indulgence. Sheer luxe. Sheer joy. These are the finest wigs in the world. Each piece features hand-tied monofilament design, seamless details, and exquisite craftsmanship. Look your best with our best. So us...so you!

## MEMORY CAP®

---

OUR VERY OWN UNIQUE, STATE-OF THE-ART WIG TECHNOLOGY. The ultimate in light comfort and dependable fit.

**Original Memory Cap®** The one that started it all — replaces the wide stretch lace used in wigs with a thinner, more resilient stretch material that actually molds to the shape of the head for a lighter, more secure fit.

This cap is also available in styles with a skin or monofilament top — depending on the wig's style requirements.

**Memory Cap® II**, takes the original design a step further — offering a finer, yet still resilient, stretch lace for custom-like fit technology.

**Memory Cap® III**, offers that same resilient stretch lace but with coated flexible silicone along the back and sides for a superbly comfortable and secure fit that maintains its shape over time and molds to the head.

ALL RAQUEL WELCH WIGS ARE MADE WITH  
MEMORY CAP® CONSTRUCTION.

Designed to flatter the face, this shoulder length style has softly textured bangs to accent the eyes while point-cut sides adorn the cheekbones. Light layers throughout give this cut maximum movement and the look of a salon quality blowout.

## WATCH ME WOW!

KANEKALON  
*Vibalite*  
MODACRYLIC

Kanekalon and Vibalite are registered trademarks of Kaneka Corporation.

Raquel is wearing R29S+. Front, sides and back below shown in SS613.

with  
**MEMORY  
CAP III**  
technology



Suitable for Oval, Round, Square, Diamond, Heart, Pear & Oblong shaped faces.

**HEAD SIZE:** Average

**HAIR LENGTHS:** Front: 5½", Crown: 13", Sides: 8½", Back: 12", Nape: 8½", Weight: 4.25 oz.

**AVAILABLE COLORS:** R4, R6, R6/30H, R9F26, R10, R11S+, R12/26H, R13F25, R14/25, R14/88H, R25, R29S+, R829S+, R1621S+, R3025S+

**SHADOW SHADES:** SS4/6, SS4/33, SS9/30, SS10/16, SS12/20, SS14/25, SS14/88, SS15/24, SS23, SS23/61, SS30/28, SS44/60, SS613

### TEMPLE-TO-TEMPLE LACE FRONT MONOFILAMENT CROWN with Memory Cap® III Base

Fiber is individually knotted in the crown for a natural contour

Elimination of lace on top for a light, cool fit

Sheer temple-to-temple lace front for natural looking off-the-face styling

Velvet-lined ear tabs

Velvet-lined extended nape



Patented Memory Cap III construction includes silicone coated stretch lace throughout the cap base that molds to the shape of the head for a secure, custom-like fit

Ultra-thin adjusters at the nape for a personalized fit



This softly textured cut brings the classic page cut into the future. Light bangs and softly sculpted lengths along the sides are designed to flatter the face with ease. The gently sculpted back adds a beautiful silhouette that is both polished and relaxed.

## CLASSIC COOL

with  
**MEMORY  
CAP III**  
technology

KANEKALON  
*Vibralite*<sup>®</sup>  
MODACRYLIC  
Kanealon and Vibralite are registered  
trademarks of Kaneka Corporation.

Model is wearing  
R29S+.  
Front, sides and  
back below shown  
in R61.



Suitable for Oval, Round, Square, Diamond, Heart, Pear & Oblong shaped faces.

**HEAD SIZE:** Average

**HAIR LENGTHS:** Front: 5 1/2", Crown: 7", Sides: 4 1/2", Back: 6 1/2",  
Nape: 2", Weight: 2.75 oz.

**AVAILABLE COLORS:** R4, R6, R6/30H, R9F26, R10, R11S+, R12/26H,  
R13F25, R14/25, R14/88H, R25, R29S+, R829S+, R1621S+, R3025S+,  
R56/60, R61, R119G

**SHADOW SHADES:** SS4/6, SS4/33, SS9/30, SS10/16, SS12/20, SS14/88,  
SS15/24, SS23/61, SS30/28, SS44/60, SS613

### TEMPLE-TO-TEMPLE LACE FRONT MONOFILAMENT PART with Memory Cap<sup>®</sup> III Base

Monofilament Part  
with fibers that are  
individually knotted,  
one by one, in a  
wide strip for  
parting options  
Sheer temple-to-  
temple lace front for  
natural looking off-  
the-face styling  
Velvet-lined ear tabs  
Velvet-lined extended nape



Patented Memory  
Cap III construction  
includes silicone  
coated stretch lace  
throughout the cap  
base that molds to  
the shape of the  
head for a secure,  
custom-like fit  
Ultra-thin adjusters  
at the nape for a  
personalized fit

This season it's all about swingy, easy-going texture and face-flattering waves. A modern vibe that's downtown cool, uptown chic.

## BRAVE THE WAVE

KANEKALON  
*Vibralite®*  
MODACRYLIC

Kanekalon and Vibralite are registered trademarks of Kaneka Corporation.

Raquel is wearing R29S+. Front, sides and back below shown in R14/88H.

with  
**MEMORY CAP III**  
technology



Suitable for Oval, Round, Square, Diamond, Heart & Oblong shaped faces.

**HEAD SIZE:** Average

**HAIR LENGTHS:** Front: 7½", Crown: 9½", Sides: 7½", Back: 6", Nape: 9½", Weight: 3.75 oz.

**AVAILABLE COLORS:** R4, R6, R6/30H, R9F26, R10, R11S+, R12/26H, R13F25, R14/25, R14/88H, R25, R29S+, R56/60, R119G, R829S+, R1621S+, R3025S+

**SHADOW SHADES:** SS4/6, SS4/33, SS9/30, SS10/16, SS12/20, SS14/88, SS15/24, SS23/61, SS30/28, SS44/60, SS613

### TEMPLE-TO-TEMPLE LACE FRONT MONOFILAMENT PART with Memory Cap® III Base

Monofilament Part with fibers that are individually knotted, one by one, in a wide strip for parting options

Sheer temple-to-temple lace front for natural looking off-the-face styling

Velvet-lined ear tabs

Velvet-lined extended nape



Patented Memory Cap III construction includes silicone coated stretch lace throughout the cap base that molds to the shape of the head for a secure, custom-like fit

Ultra-thin adjusters at the nape for a personalized fit



IN-STORE  
EXCLUSIVE

Minimal waves combine with textured ends for a chin-length silhouette that is all about deconstructed style and shape. This trending 'undone' look is perfect for today's busy woman who has to be chic in an instant.

## AHEAD OF THE CURVE

with  
**MEMORY  
CAP III**  
technology

KANEKALON  
*Vibratite*<sup>®</sup>  
MODACRYLIC

Kanekalon and Vibratite are registered trademarks of Kaneka Corporation.

Raquel is wearing  
**R29S+.**  
Front, sides and  
back below shown  
**SS14/88.**



Suitable for Oval, Diamond, Heart, Pear and Oblong shaped faces.

**HEAD SIZE:** Average

**HAIR LENGTHS:** Front: 8", Crown: 8½", Sides: 6½", Back: 6½", Nape: 2½", Weight: 3.25 oz.

**AVAILABLE COLORS:** R4, R6, R6/30H, R9F26, R10, R11S+, R12/26H, R13F25, R14/25, R14/88H, R25, R29S+, R829S+, R1621S+, R3025S+, R56/60

**SHADOW SHADES:** SS4/6, SS4/33, SS9/30, SS10/16, SS12/20, SS14/88, SS15/24, SS23/61, SS30/28, SS44/60, SS613

### TEMPLE-TO-TEMPLE LACE FRONT MONOFILAMENT PART with Memory Cap<sup>®</sup> III Base

Monofilament Part with fibers that are individually knotted, one by one, in a wide strip for parting options  
Sheer temple-to-temple lace front for natural looking off-the-face styling

Velvet-lined ear tabs  
Velvet-lined extended nape



Patented Memory Cap III construction includes silicone coated stretch lace throughout the cap base that molds to the shape of the head for a secure, custom-like fit

Ultra-thin adjusters at the nape for a personalized fit



Get cozy with a style that's all comfort and carefree. Loose bangs brush your brows and showcase your eyes. Tousled layers keep it free and easy.

## INFATUATION ELITE



KANEKALON  
*Vibralite*<sup>®</sup>  
MODACRYLIC

Kanekalon and Vibralite are registered trademarks of Kaneka Corporation.

Model is wearing SS11/29.  
Front, sides and back  
below shown in R2.



Suitable for Oval, Round, Diamond, Heart & Oblong shaped faces.

**HEAD SIZE:** Average

**HAIR LENGTHS:** Front: 4", Crown: 8", Sides: 7", Back: 8", Nape: 7",  
Weight: 3.25 oz.

**AVAILABLE COLORS:** R2, R4, R6/30H, R9F26, R10, R11S+, R12T,  
R12/26H, R13F25, R14/25, R14/88H, R23S+, R25, R28S+, R29S+,  
R829S+, R1416T, R1621S+, R3025S+, R3329S+

**SHADOW SHADES:** SS8/29, SS10, SS10/16, SS11/29, SS14/25,  
SS14/88, SS29/20, SS130, SS613

### TEMPLE-TO-TEMPLE LACE FRONT MONOFILAMENT TOP 100% Hand-Tied Base

Light, cool 100%  
hand-tied base

Sheer temple-to-  
temple lace front for  
natural looking off-  
the-face styling

Velvet-lined ear tabs  
Velvet-lined extended nape



Monofilament Top  
with fibers that are  
individually knotted,  
one by one, on the  
entire top for natural  
movement and  
parting flexibility

Ultra-thin adjusters  
at the nape for a  
personalized fit

The perfect red lip. The perfect side swept part. The perfect short cut to low maintenance and high style.

GO FOR IT

with  
**MEMORY  
CAP III**  
technology

KANEKALON  
*Vibrallite*<sup>®</sup>  
MODACRYLIC  
Kanekalon and Vibrallite are registered trademarks of Kaneka Corporation.

Model is wearing  
SS14/88.  
Front, sides and  
back below shown  
in R829S+.



Suitable for Oval, Round, Square, Diamond & Heart shaped faces.

**HEAD SIZE:** Average

**HAIR LENGTHS:** Front: 3 3/4", Crown: 5 1/2", Sides: 2 3/4", Back: 2 1/4", Nape: 3 1/2", Weight: 2.25 oz.

**AVAILABLE COLORS:** R4, R6, R6/30H, R9F26, R10, R11S+, R12/26H, R13F25, R14/25, R14/88H, R25, R29S+, R56/60, R119G, R829S+, R1621S+, R3025S+

**SHADOW SHADES:** SS4/6, SS4/33, SS9/30, SS10/16, SS12/20, SS14/88, SS15/24, SS23/61, SS30/28, SS44/60, SS613

#### TEMPLE-TO-TEMPLE LACE FRONT MONOFILAMENT CROWN with Memory Cap<sup>®</sup> III Base

Fiber is individually knotted in the crown for a natural contour

Elimination of lace on top for a light, cool fit

Sheer temple-to-temple lace front for natural looking off-the-face styling

Velvet-lined ear tabs

Velvet-lined extended nape



Patented Memory Cap III construction includes silicone coated stretch lace throughout the cap base that molds to the shape of the head for a secure, custom-like fit

Ultra-thin adjusters at the nape for a personalized fit



Make a splash— and a fashion statement—with our longest, synthetic fiber wig to date that features cascades of easy waves that go on forever. Fun, fearless, fabulous!

## DOWN TIME



Kanekalon and Vibalite are registered trademarks of Kaneka Corporation.

Model is wearing SS14/88. Front, sides and back below shown in SS14/88.



Suitable for Oval, Round, Square, Diamond, Heart, Pear & Oblong shaped faces.

**HEAD SIZE:** Average

**HAIR LENGTHS:** Front: 12", Crown: 15", Sides: 15", Back: 17", Nape: 21", Weight: 6.75oz.

**AVAILABLE COLORS:** R4, R6, R6/30H, R9F26, R10, R11S+, R12/26H, R13F25, R14/25, R14/88H, R25, R29S+, R829S+, R1621S+, R3025S+

**SHADOW SHADES:** SS4/6, SS4/33, SS9/30, SS10/16, SS12/20, SS14/88, SS15/24, SS23/61, SS30/28, SS613

### LACE FRONT MONOFILAMENT TOP 100% Hand-Tied Base

Light, cool 100% hand-tied base

Sheer lace front for natural looking off-the-face styling

Velvet-lined ear tabs

Velvet-lined extended nape



Monofilament Top with fibers that are individually knotted, one by one, on the entire top for natural movement and parting flexibility

Ultra-thin adjusters at the nape for a personalized fit

Offering loosely-waved, subtle layering throughout, this mid-length cut combines the luxury of a Sheer Indulgence™ lace front monofilament top and 100% hand-tied base for the ultimate in comfort and varied styling options.

## CELEBRITY

KANEKALON  
*Vibrant*  
MODACRYLIC  
Kanealon and Vibrant are registered  
trademarks of Kaneka Corporation.

Raquel is wearing  
R29S+.  
Front, sides and  
back below shown  
in SS14/88.



Suitable for Oval, Round, Square, Diamond, Heart, Pear & Oblong shaped faces.

**HEAD SIZE:** Average

**HAIR LENGTHS:** Front: 6½", Crown: 10", Sides: 9", Back: 10",  
Nape: 6", Weight: 3.75 oz.

**AVAILABLE COLORS:** R2, R4, R6, R6/30H, R9S+, R9F26, R10, R11S+,  
R12/26H, R13F25, R14/25, R14/88H, R23S+, R25, R28S+, R29S+, R32/31,  
R829S+, R1416T, R1621S+, R3025S+, R3329S+

**SHADOW SHADES:** SS8/29, SS12/22, SS14/25, SS14/88, SS29

### LACE FRONT MONOFILAMENT TOP with 100% Hand-Tied Base

Light, cool  
100% hand-  
knotted base

Velvet-lined ear  
tabs and nape



Fiber is individually  
knotted, one by  
one, on the entire  
top for natural  
movement and  
parting flexibility

Sheer lace front  
for natural looking  
off-the-face styling



This short basic cut offers softly curled all-over layers that blend into an extended nape.

## CENTER STAGE



Raquel is wearing R14/25.  
Front, sides and back  
below shown in R56/60.



Suitable for Oval, Diamond, Heart, Pear & Oblong shaped faces.

**HEAD SIZE:** Average

**HAIR LENGTHS:** Front: 3¾", Crown: 3½", Sides: 2¾",  
Back: 2¾", Nape: 3", Weight: 1.75 oz.

**AVAILABLE COLORS:** R2, R4, R6, R6/30H, R9S+, R9F26,  
R10, R11S+, R12/26H, R13F25, R14/25, R14/88H, R23S+, R25,  
R29S+, R38, R56/60, R61, R119G, R388G, R511G, R829S+,  
R1416T, R1621S+, R3025S+

**SHADOW SHADES:** SS8/29, SS12/22, SS14/25, SS14/88

### LACE FRONT MONOFILAMENT TOP with 100% Hand-Tied Base

Light, cool  
100% hand-  
knotted base

Velvet-lined  
ear tabs and  
extended nape



Fiber is individually  
knotted, one by  
one, on the entire  
top for natural  
movement and  
parting flexibility

Sheer lace front  
for natural looking  
off-the-face styling

The luxurious upgrade of our popular WINNER style is a perfect little pixie with razor-like tapering of barely wave layers that features a Sheer Indulgence™ lace front monofilament top and 100% hand-tied base.

## WINNER ELITE

KANEKALON  
*Vibrant*  
MODACRYLIC  
Kanekalon and Vibrant are registered trademarks of Kaneka Corporation.

Raquel is wearing R9S+. Front, sides and back below shown in R56/60.



Suitable for Oval, Round, Square, Diamond & Pear shaped faces.

**HEAD SIZE:** Average

**HAIR LENGTHS:** Front: 2¾", Crown: 3", Sides: 2¼", Back: 2¼", Nape: 1¾", Weight: 1.5 oz.

**AVAILABLE COLORS:** R2, R4, R6, R6/28H, R6/30H, R9S+, R9F26, R10, R11S+, R12/26H, R13F25, R14/25, R14/88H, R23S+, R25, R29S+, R38, R51/61, R56/60, R61, R119G, R388G, R511G, R829S+, R1416T, R1621S+, R3025S+

**SHADOW SHADES:** SS4/10, SS8/12, SS8/29, SS9/24, SS10/22, SS12/22, SS14/25, SS14/88, SS17/23, SS29, SS29/33, SS613

### LACE FRONT MONOFILAMENT TOP with 100% Hand-Tied Base

Light, cool  
100% hand-  
knotted base

Velvet-lined ear  
tabs and nape



Fiber is individually  
knotted, one by  
one, on the entire  
top for natural  
movement and  
parting flexibility

Sheer lace front  
for natural looking  
off-the-face styling



You're just minutes away from a new kind of long. Feathery layers...gentle volume...waves that yield to natural curves...nuanced highlights and lowlights. Just style and go. Fast and fabulous!

## MILES OF STYLE

KANEKALON  
*Vibalite*  
MODACRYLIC

Kanekalon and Vibalite are registered trademarks of Kaneka Corporation.

Model is wearing R11S+. Front, sides and back below shown in R13F25.

with  
**MEMORY CAP III**  
technology



Suitable for Oval, Round, Square, Diamond, Heart, Pear & Oblong shaped faces.

**HEAD SIZE:** Average

**HAIR LENGTHS:** Front: 8½", Crown: 15", Sides: 13½", Back: 16", Nape: 16", Weight: 5.2 oz.

**AVAILABLE COLORS:** R4, R6, R6/30H, R9F26, R10, R11S+, R12/26H, R13F25, R14/25, R14/88H, R25, R29S+, R829S+, R1621S+, R3025S+

**SHADOW SHADES:** SS4/6, SS4/33, SS9/30, SS12/20, SS14/88, SS15/24, SS23/61, SS30/28, SS613

### TEMPLE-TO-TEMPLE LACE FRONT MONOFILAMENT PART with Memory Cap® III Base

Monofilament Part with fibers that are individually knotted

Sheer temple-to-temple lace front for natural looking off-the-face styling

Velvet-lined ear tabs

Velvet-lined extended nape



Patented Memory Cap III construction with silicone coated stretch lace that molds to the shape of the head for a custom-like fit

Ultra-thin adjusters at the nape for a personalized fit

A shoulder length bob that's blunt and razored, with longer layers from the top for a little softness. Crisp and classic, Left Bank cool. Right Bank chic. Accessorize with a little blush and a lot of attitude. Fantastique!

## WORK IT

with  
**MEMORY  
CAP III**  
technology

KANEKALON  
*Vibrant*  
MODACRYLIC  
Kanekalon and Vibrant are registered trademarks of Kaneka Corporation.

Model is wearing R6/30H. Front, sides and back below shown in SS613.



Suitable for Oval, Round, Square, Diamond, Heart, & Pear shaped faces.

**HEAD SIZE:** Average

**HAIR LENGTHS:** Front: 13", Crown: 13", Sides: 11", Back: 11", Nape: 8", Weight: 3.8 oz.

**AVAILABLE COLORS:** R4, R6, R6/30H, R9F26, R10, R11S+, R12/26H, R13F25, R14/25, R14/88H, R25, R29S+, R829S+, R1621S+, R3025S+

**SHADOW SHADES:** SS4/6, SS4/33, SS9/30, SS12/20, SS14/88, SS15/24, SS23/61, SS30/28, SS613

### LACE FRONT MONOFILAMENT TOP with Memory Cap® III Base

Monofilament Top with fibers that are individually knotted, one by one, on the entire top for natural movement and parting flexibility

Ultra-thin adjusters at the nape for a personalized fit

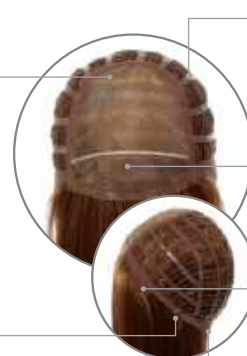

Patented Memory Cap III construction featuring silicone coated stretch lace for a custom-like fit

Sheer lace front for natural looking off-the-face styling

Velvet-lined ear tabs

Velvet-lined nape



This is so everything-you-want this season: An ultra-precise cut. A length that's just so. Sophisticated layering. Salon polish. And a look that's so adaptable, you can take it from full and soft to textured and piecy, casual to casual chic to full-out glam.

## CRUSHING ON CASUAL

KANEKALON  
*Vibralite*  
MODACRYLIC

Kanekalon and Vibralite are registered trademarks of Kaneka Corporation.

Model is wearing  
SS44/60.  
Front, sides and  
back below shown  
in SS15/24.

with  
**MEMORY  
CAP III**  
technology



Suitable for Oval, Round, Square, Diamond, Heart, Pear & Oblong shaped faces.

**HEAD SIZE:** Average

**HAIR LENGTHS:** Front: 3½", Crown: 4", Sides: 1¾",  
Back: 3½", Nape: 2¼", Weight: 2.1 oz.

**AVAILABLE COLORS:** R4, R6, R6/30H, R9F26, R10, R11S+,  
R12/26H, R13F25, R14/25, R14/88H, R25, R29S+, R56/60, R829S+,  
R1621S+, R3025S+

**SHADOW SHADES:** SS4/6, SS4/33, SS9/30, SS12/20, SS14/88,  
SS15/24, SS23/61, SS30/28, SS44/60, SS613

### TEMPLE-TO-TEMPLE LACE FRONT MONOFILAMENT TOP with Memory Cap® III Base

Monofilament Top  
with fibers that are  
individually knotted

Sheer temple-to-  
temple lace  
front for natural  
looking off-the-  
face styling

Velvet-lined ear tabs

Velvet-lined extended nape



Patented  
Memory Cap III  
construction with  
silicone coated  
stretch lace that  
molds to the  
shape of the head  
for a custom-  
like fit

Ultra-thin adjusters  
at the nape for a  
personalized fit

Want to grab some attention? Easy. This head-turning look is all loose layers and nonchalant curls for natural volume and an unstructured look. A beguiling toss-up between polished and not polished. It's fresh, feel-good, fabulous.

## STOP TRAFFIC

with  
**MEMORY CAP III**  
technology

KANEKALON  
*VibrAlite*  
MODACRYLIC  
Kanealon and VibrAlite are registered trademarks of Kanebka Corporation.

Model is wearing  
SS9/30. Front,  
sides and back  
below shown in R4.



Suitable for Oval, Diamond, Heart, Pear & Oblong shaped faces.

**HEAD SIZE:** Average

**HAIR LENGTHS:** Front: 4½", Crown: 10", Sides: 8½", Back: 8½",  
Nape: 7½", Weight: 3.9 oz.

**AVAILABLE COLORS:** R4, R6, R6/30H, R9F26, R10, R11S+, R12/26H,  
R13F25, R14/25, R14/88H, R25, R29S+, R829S+, R1621S+, R3025S+

**SHADOW SHADES:** SS4/6, SS4/33, SS9/30, SS12/20, SS14/88,  
SS15/24, SS23/61, SS30/28, SS613

### MONOFILAMENT CROWN with Memory Cap® III Base

Fiber is individually  
knotted in the crown  
for a natural contour

Inside "hidden"  
weft for a  
natural hairline

Velvet-lined ear tabs

Velvet-lined extended nape



Patented  
Memory Cap  
III construction  
with silicone  
coated stretch  
lace that molds  
to the shape of  
the head for a  
custom-like fit

Ultra-thin adjusters  
at the nape for a  
personalized fit



Go tousled or beautifully tossed with LONGING FOR LONG. One of our longest layered shapes, this silhouette is loaded with tumbled, cascading waves that offer just the right amount of fullness to deliver a natural look and appeal.

## LONGING FOR LONG



Kanekalon and Vibralite are registered trademarks of Kaneka Corporation.

Raquel is wearing R29S+. Front, sides and back below shown in R11S+.



Suitable for Oval, Round, Square, Diamond, Heart, Pear & Oblong shaped faces.

**HEAD SIZE:** Average

**HAIR LENGTHS:** Front: 14", Crown: 14", Sides: 14", Back: 14", Nape: 12½", Weight: 5.75 oz.

**AVAILABLE COLORS:** R4, R6, R6/30H, R9F26, R10, R11S+, R12/26H, R13F25, R14/25, R14/88H, R25, R29S+, R829S+, R1621S+, R3025S+

**SHADOW SHADES:** SS4/6, SS4/33, SS9/30, SS12/20, SS14/88, SS15/24, SS23/61, SS30/28

### TEMPLE-TO-TEMPLE LACE FRONT MONOFILAMENT TOP with Memory Cap® II Base

Patented Memory Cap® II construction with a lighter, cooler, fine stretch lace

Velvet-lined ear tabs and nape



Monofilament Top for low density, natural movement and parting flexibility  
Temple-to-temple sheer lace front for off-the-face styling



How sophisticated is this look? It's like the best haircut ever. How genius is this styling? Think long hair without the length. Polished, not perfect—but just choppy and layered enough to look perfectly natural.

PLAY IT STRAIGHT

KANEKALON  
*Vibrant*  
MODACEVILIC  
Kanealon and Vibrant are registered  
trademarks of Kanealon Corporation.

Raquel is wearing R29S+. Front, sides and back below shown in SS14/88.



Suitable for Oval, Round, Diamond, Heart, Pear & Oblong shaped faces.

**HEAD SIZE:** Average

**HAIR LENGTHS:** Front: 7", Crown: 8½", Sides: 6", Back: 5½", Nape: 5", Weight: 3.25 oz.

**AVAILABLE COLORS:** R4, R6, R6/30H, R9F26, R10, R11S+, R12/26H, R13F25, R14/25, R14/88H, R29S+, R56/60, R829S+, R1621S+, R3025S+

**SHADOW SHADES:** SS4/6, SS4/33, SS9/30, SS12/20, SS14/88, SS15/24, SS23/61, SS30/28, SS44/60

### LACE FRONT MONOFILAMENT PART with Memory Cap® II Base

Patented Memory Cap® II construction with a lighter, cooler fine stretch lace

Velvet-lined ear tabs and nape



Fiber is individually knotted, one by one, in a wide strip for parting options

Sheer lace front for natural looking off-the-face styling



This classic chin-length page combines the natural looking hairline of a Sheer Indulgence™ lace front monofilament top for optional off-the-face styling with the cool, light comfort of a 100% hand-knotted base.

## MUSE

KANEKALON  
*Vibralite*  
MODACRYLIC

Kanekalon and Vibralite are registered trademarks of Kaneka Corporation.

Model is wearing SS29/33. Front, sides and back below shown in R829S+.



Suitable for Oval, Diamond, Heart & Oblong shaped faces.

**HEAD SIZE:** Average

**HAIR LENGTHS:** Front: 4", Crown: 7", Sides: 4½", Back: 4½", Nape: 2½", Weight: 2.25 oz.

**AVAILABLE COLORS:** R2, R4, R6, R6/30H, R9S+, R9F26, R10, R11S+, R12/26H, R13F25, R14/25, R14/88H, R23S+, R25, R29S+, R51/61, R56/60, R61, R119G, R388G, R511G, R829S+, R1416T, R1621S+, R3025S+

**SHADOW SHADES:** SS4/10, SS8/12, SS8/29, SS9/24, SS10/22, SS12/22, SS14/25, SS14/88, SS17/23, SS29, SS29/33, SS613

### LACE FRONT MONOFILAMENT TOP with 100% Hand-Tied Base

Light, cool  
100% hand-  
knotted base

Velvet-lined ear  
tabs and nape



Fiber is individually  
knotted, one by  
one, on the entire  
top for natural  
movement and  
parting flexibility

Sheer lace front  
for natural looking  
off-the-face styling

A Sheer Indulgence™ lace front monofilament top and 100% hand-tied base upgrade our VOLTAGE style for increased luxury. This short basic cut offers softly curled all-over layers that blend into an extended nape.

## VOLTAGE ELITE

KANEKALON  
*Vibrant*  
MODACRYLIC

Kanekalon and Vibrant are registered trademarks of Kaneka Corporation.

Model is wearing  
SS9/30. Front,  
sides and back  
below shown in  
R830.



Suitable for Oval, Round, Square, Diamond, Heart, Pear & Oblong faces.

**HEAD SIZE:** Average

**HAIR LENGTHS:** Front: 3¾", Crown: 4½", Sides: 3¼", Back: 3¾",  
Nape: 2¼", Weight: 2 oz.

**AVAILABLE COLORS:** R2, R4, R6, R6/28H, R6/30H, R9S+, R9F26, R10,  
R11S+, R12T, R12/26H, R13F25, R14/25, R14/88H, R23S+, R25, R28S+,  
R29S+, R38, R56/60, R119G, R511G, R829S+, R830, R1020, R1416T,  
R1621S+, R3025S+, R3329S+

**SHADOW SHADES:** SS8/25, SS8/29, SS9/30, SS10, SS11/29, SS14/25,  
SS14/88, SS29/20, SS130, SS613

### TEMPLE-TO-TEMPLE LACE FRONT MONOFILAMENT TOP with 100% Hand-Tied Base

Monofilament Top  
with fibers that are  
individually knotted,  
one by one, on the  
entire top for natural  
movement and  
parting flexibility

Light, cool hand-tied  
base

Velvet-lined ear tabs

Velvet-lined extended nape

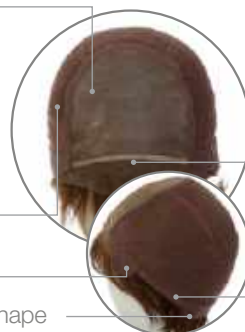

Sheer temple-to-  
temple lace  
front for natural  
looking off-the-  
face styling

Ultra-thin  
adjusters at  
the nape for a  
personalized fit



Get even more va-va-voom with SPARKLE ELITE, an upgraded design to the classic SPARKLE style. This short, face-framing cut with blended textured layers features a luxuriously, upgraded cap for more styling options.

## SPARKLE ELITE

KANEKALON  
*Vibralite*  
MODACRYLIC

Kanekalon and Vibralite are registered trademarks of Kaneka Corporation.

Raquel is wearing R29S+. Front, sides and back below shown in R23S+.



Suitable for Oval, Square, Diamond, Heart & Oblong shaped faces.

**HEAD SIZE:** Average

**HAIR LENGTHS:** Front: 3½", Crown: 3½", Sides: 2½", Back: 3", Nape: 1¾", Weight: 2.25 oz.

**AVAILABLE COLORS:** R2, R4, R6, R6/28H, R6/30H, R9S+, R9F26, R10, R11S+, R12/26H, R13F25, R14/25, R14/88H, R23S+, R25, R28S+, R29S+, R32/31, R38, R56/60, R61, R119G, R511G, R829S+, R1416T, R1621S+, R3025S+, R3329S+

**SHADOW SHADES:** SS8/29, SS11/29, SS12/22, SS14/25, SS14/88, SS23, SS613

### TEMPLE-TO-TEMPLE LACE FRONT MONOFILAMENT TOP with Memory Cap® II Base

Fiber is individually knotted, one by one, on the entire top for natural movement and parting flexibility

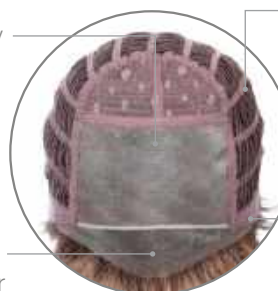

Patented Memory Cap® II construction with a lighter, cooler fine stretch lace

Velvet-lined ear tabs and nape

Temple-to-temple sheer lace front for off-the-face styling

A straight, long layered cut with optional side swept bangs, this feminine silhouette features a lace front for off-the-face styling and a Sheer Indulgence™ monofilament part for added parting options.

## STAR QUALITY



KANEKALON  
*Vibrant*  
MODACRYLIC  
Kanealon and Vibrant are registered  
trademarks of Kaneka Corporation.

Raquel is wearing R3025S+.  
Front, sides and back  
below shown in R10.



Suitable for Oval, Round, Diamond, Heart & Oblong shaped faces.

**HEAD SIZE:** Average

**HAIR LENGTHS:** Front: 4", Crown: 10½", Sides: 10", Back: 8", Nape: 12",  
Weight: 3.75 oz.

**AVAILABLE COLORS:** R2, R4, R6, R6/30H, R9F26, R10, R11S+, R13F25,  
R14/25, R14/88H, R23S+, R25, R28S+, R29S+, R829S+, R1416T, R1621S+,  
R3025S+, R32/31, R3329S+

**SHADOW SHADES:** SS8/29, SS11/29, SS12/22, SS14/25, SS14/88, SS23

### LACE FRONT MONOFILAMENT PART with Memory Cap® II Base

Patented  
Memory Cap® II  
construction with  
a lighter, cooler  
fine stretch lace

Velvet-lined ear  
tabs and nape



Fiber is  
individually  
knotted, one by  
one, in a wide  
strip for parting  
options

Sheer lace  
front for natural  
looking off-the-  
face styling



IN-STORE  
EXCLUSIVE

A short look that's long on style, this slightly waved, textured cut is punctuated with layered lengths throughout. Soft tendrils around the face and crown can be styled onto the face or brushed away. Longer, shattered pieces at the extended nape add softness and finesse.

## CHIC IT UP

KANEKALON  
*Vivalite*  
MODACRYLIC

Kanekalon and Vivalite are registered trademarks of Kaneka Corporation.

Raquel is wearing in R29S+. Front, sides and back below shown in R14/88H.

with  
**MEMORY  
CAP III**  
technology



Suitable for Oval, Round, Square, Diamond, Heart, Pear & Oblong shaped faces.

**HEAD SIZE:** Average

**HAIR LENGTHS:** Front: 4¼", Crown: 4½", Sides: 4¼", Back: 3", Nape: 3", Weight: 2.5 oz.

**AVAILABLE COLORS:** R4, R6, R6/30H, R9F26, R10, R11S+, R12/26H, R13F25, R14/25, R14/88H, R25, R29S+, R829S+, R1621S+, R3025S+, R56/60, R119G

**SHADOW SHADES:** SS4/6, SS4/33, SS9/30, SS10/16, SS12/20, SS14/88, SS15/24, SS23/61, SS30/28, SS44/60, SS613

### MONOFILAMENT CROWN with Memory Cap® III Base

Fiber is individually knotted in the crown for a natural contour

Inside "hidden" weft for a natural hairline

Velvet-lined ear tabs

Velvet-lined extended nape



Patented Memory Cap III construction with silicone coated stretch lace that molds to the shape of the head for a custom-like fit

Ultra-thin adjusters at the nape for a personalized fit

IN-STORE  
EXCLUSIVE

This lightweight, gamine cut has a soft, sculpted nape that hugs the back of the neck, while softly layered, razor cut lengths in the top add freedom and natural movement. Textured sides provide flattering softness around the ears.

## WITH A BANG

with  
**MEMORY  
CAP III**  
technology

KANEKALON  
*Vibrallite*<sup>®</sup>  
MODACRYLIC

Kanekalon and Vibrallite are registered trademarks of Kaneka Corporation.

Model is wearing  
R3025S. Front,  
sides and back  
below shown  
in R25.



Suitable for Oval, Square, Diamond, Heart & Oblong shaped faces.

**HEAD SIZE:** Average

**HAIR LENGTHS:** Front: 3½", Crown: 5½", Sides: 3", Back: 5",  
Nape: 2½", Weight: 2.25 oz.

**AVAILABLE COLORS:** R4, R6, R6/30H, R9F26, R10, R11S+, R12/26H,  
R13F25, R14/25, R14/88H, R25, R29S+, R829S+, R1621S+, R3025S+,  
R56/60, R119G

**SHADOW SHADES:** SS4/6, SS4/33, SS9/30, SS10/16, SS12/20,  
SS14/88, SS15/24, SS23/61, SS30/28, SS44/60, SS613

### MONOFILAMENT CROWN with Memory Cap<sup>®</sup> III Base

Fiber is individually  
knotted in the crown  
for a natural contour

Inside "hidden"  
weft for a  
natural hairline

Velvet-lined ear tabs

Velvet-lined extended nape

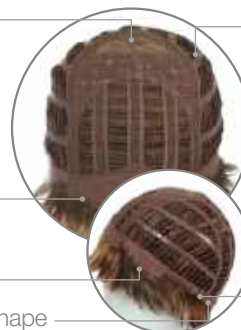

Patented  
Memory Cap  
III construction  
with silicone  
coated stretch  
lace that molds  
to the shape of  
the head for a  
custom-like fit

Ultra-thin adjusters  
at the nape for a  
personalized fit



This classic short cut with the natural hairline of a Sheer Lines® front, the cool, light comfort of the Sheer Indulgence™ top and our non-slip silicone construction includes long, softly waved layers on top and sides that beautifully blend into flipped, textured ends in the back.

## FREE SPIRIT



KANEKALON  
*Vivalite*  
MODACRYLIC

Kanekalon and Vivalite are registered trademarks of Kaneka Corporation.

Raquel is wearing R28S. Front, sides and back below shown in R10.



Suitable for Oval, Round, Square, Diamond, Heart, Pear & Oblong shaped faces.

**HEAD SIZE:** Average

**HAIR LENGTHS:** Front: 4", Crown: 5¼", Sides: 4", Back: 4", Nape: 1½", Weight: 2.5 oz.

**AVAILABLE COLORS:** R2, R4, R6, R6/30H, R8/25, R9F26, R10, R11S, R12/26H, R13F25, R14/25, R14/88H, R21T, R23S, R25, R28S, R29S, R56/60, R119G, R511G, R829S, R1416T, R1621S, R3025S, R3329S

**SHADOW SHADES:** SS8/25, SS8/29, SS10, SS11/29, SS14/25, SS14/88, SS130

### SHEER-LINES® NON-SLIP MONOFILAMENT TOP with Memory Cap® Base

Non-slip silicone on the front rim, nape and crown for added security

1/8" wide, scalloped, ultra-sheer netting for natural looking hairline

Velvet-lined ear tabs

Soft buckle adjusters to adjust cap size



Fiber is individually knotted, one by one on the entire top, for a low density, natural forward movement and parting flexibility

Patented Memory Cap with stretch lace that molds to the shape of the head for a custom-like fit



This asymmetrical short, sleek page combines the natural looking hairline of a Sheer Lines® front with the cool, light comfort of the Sheer Indulgence™ top and non-slip silicone construction plus our Memory Cap II® stretch lace.

## BEWITCHED

KANEKALON  
*Vibrant*  
MODACRYLIC

Kanekalon and Vibrant are registered trademarks of Kaneka Corporation.

Model is wearing SS14/88. Front, sides and back below shown in R6/30H.



Suitable for Oval, Round, Diamond & Heart shaped faces.

**HEAD SIZE:** Average

**HAIR LENGTHS:** Front: 4 1/4", Crown: 8 1/4", Sides: 4 1/2", Nape: 1 1/3", Weight: 2.75 oz.

**AVAILABLE COLORS:** R2, R4, R6, R6/30H, R9S+, R9F26, R10, R11S+, R12/26H, R13F25, R14/25, R14/88H, R23S+, R25, R28S+, R29S+, R829S+, R1416T, R1621S+, R3025S+, R3329S+

**SHADOW SHADES:** SS8/25, SS8/29, SS10, SS11/29, SS14/25, SS14/88, SS29/20, SS130

### SHEER-LINES® NON-SLIP MONOFILAMENT TOP with Memory Cap® II Base

Non-slip silicone on the front rim, nape and crown for added security

1/8" wide, scalloped, ultra-sheer netting for natural looking hairline

Velvet-lined ear tabs

Soft buckle adjusters to adjust cap size



Fiber is individually knotted, one by one on the entire top, for a low density, natural forward movement and parting flexibility

Patented Memory Cap II construction with a lighter, cooler fine stretch lace.



Why not borrow from the boys with this modern (and very feminine!) riff on a boy cut? Beautifully cut layers and a tapered neck mix downtown cool with uptown style.

## EXCITE



KANEKALON  
*Vibralite*<sup>®</sup>  
MODACRYLIC

Kanekalon and Vibralite are registered trademarks of Kaneka Corporation.

Raquel is wearing  
R3025S+.  
Front, sides and  
back below  
shown in R12/26H.



Suitable for Oval, Square & Pear shaped faces.

Head Size: Petite Average

**HAIR LENGTHS:** Front: 4½", Crown: 6", Sides: 2½",  
Back: 2½", Nape: 2", Weight: 2 oz.

**AVAILABLE COLORS:** R4, R6, R6/30H, R8, R9S+, R10, R11S+,  
R12T, R12/26H, R14/25, R14/88H, R21T, R23S+, R25, R28S+,  
R29S+, R33, R38, R56, R56/60, R119G, R829S+, R1020, R1416T,  
R1621S+, R3025S+, R3329S+

### MONOFILAMENT TOP with Memory Cap® Base

Patented Memory  
Cap construction  
with resilient stretch  
lace that molds to  
the shape of the  
head for a custom-  
like fit

Velvet-lined ear  
tabs and nape



Fiber is individually  
knotted, one by  
one on the entire  
top, for a low  
density, natural  
forward movement  
and parting  
flexibility

Polyurethane front  
rim accommodates  
tape attachment  
for added security

With short, all over layers and a Sheer Indulgence™ top, this sophisticated salon cut is the epitome of easy and varied styling options. Classic, yet exotic—like the Tango!

## TANGO

KANEKALON  
*Vibrante*  
MODACRYLIC  
Kanealon and Vibrante are registered  
trademarks of Kaneva Corporation.

Model is wearing  
R12/26H.  
Front, sides and  
back below shown  
in R1621S.



Suitable for Oval, Round, Square & Pear shaped faces.

**HEAD SIZE:** Petite Average

**HAIR LENGTHS:** Front: 5", Crown: 4½", Sides: 4¼", Back: 3", Nape: 4½",  
Weight: 2.1 oz.

**AVAILABLE COLORS:** R4, R6, R6/30H, R8, R8/25, R9S, R10, R11S,  
R12T, R12/26H, R14/25, R14/88H, R23S, R25, R28S, R29S, R33, R56,  
R119G, R829S, R830, R1020, R1416T, R1621S, R3025S, R3329S

### MONOFILAMENT TOP with Memory Cap® Base

Patented Memory  
Cap construction  
with resilient stretch  
lace that molds to  
the shape of the  
head for a custom-  
like fit

Fiber is individually  
knotted, one by one  
on the entire top,  
for a low density,  
natural forward  
movement and  
parting flexibility

Velvet-lined ear  
tabs and nape

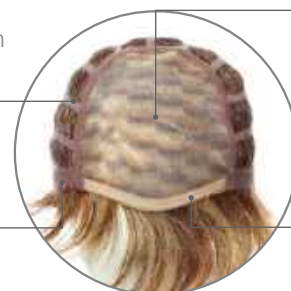

Polyurethane front  
rim accommodates  
tape attachment  
for added security



MEMORY CAP®

---

*Easy, effortless,  
gorgeous...*

IT'S SO  
YOU!



Loaded with layers, this mid-length shag adds fashion excitement with flipped textured ends throughout. A quick shake right out of the box and this cool, comfortable cut is ready-to-wear!

## TREND SETTER

KANEKALON  
*Vibrantite*<sup>®</sup>  
MODACRYLIC  
Kanekalon and Vibrantite are registered trademarks of Kaneka Corporation.

Raquel is wearing R829S+. Front, sides and back below shown in R13F25.



Suitable for Oval, Round, Square, Diamond, Heart & Pear shaped faces.

**HEAD SIZE:** Average

**HAIR LENGTHS:** Front: 4¾", Crown: 4¾", Sides: 3¼", Back: 3¼", Nape: 4", Weight: 2.5 oz.

**AVAILABLE COLORS:** R2, R4, R6, R6/28H, R6/30H, R9S+, R9F26, R10, R11S+, R12/26H, R13F25, R14/25, R14/88H, R23S+, R25, R28S+, R29S+, R32/31, R56/60, R61, R119G, R388G, R511G, R829S+, R1416T, R1621S+, R3025S+, R3329S+

**SHADOW SHADES:** SS8/29, SS11/29, SS12/22, SS14/25, SS14/88, SS23, SS29

### MEMORY CAP<sup>®</sup> II

Elimination of lace on top for a light cool fit

Cool, comfort cap construction on top with wide velvet comfort band in front



A lighter, cooler, fine stretch lace that actually molds to the shape of the head for a custom-like fit

Open ear tabs and extended nape



Gently flipped, textured layers make a dramatic statement—easy as a breeze.

## BREEZE

KANEKALON  
*Vibralite*  
MODACRYLIC

Kanekalon and Vibralite are registered trademarks of Kaneka Corporation.

Model is wearing  
SS8/25.  
Front, sides and back  
below shown in R14/88H.



Suitable for Oval, Diamond, Heart & Oblong shaped faces.

**HEAD SIZE:** Average

**HAIR LENGTHS:** Front: 5", Crown: 5½", Sides: 5", Back: 5", Nape: 5¼", Weight: 2.4 oz.

**AVAILABLE COLORS:** R2, R4, R6, R6/30H, R8, R8/25, R9S, R10, R11S, R12T, R12/26H, R14/25, R14/88H, R21T, R23S, R25, R28S, R29S, R33, R829S, R830, R1020, R1621S, R3025S, R3329S

**SHADOW SHADES:** SS8/25, SS8/29, SS10, SS11/29, SS14/25, SS14/88, SS130

### MEMORY CAP®

Resilient, stretch lace that actually molds to the shape of the head for a custom-like fit

Open ear tabs and extended nape

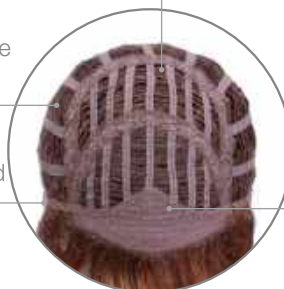

Elimination of lace on top for a light, cool fit

Cool, comfort cap construction on top with wide velvet comfort band in front

The new beautiful is every day hair you can style with your fingers. It's good mood hair that's happy to do what you want. Go full or smooth. And no matter how you style this wig, it flatters with a sexy fullness and bounce that's oh so modern.

## SALSA



KANEKALON  
*Vibrante*  
MODACRYLIC

Kanekalon and Vibrante are registered trademarks of Kaneka Corporation.

Model is wearing R829S.  
Front, sides and back  
below shown in R9F26.

AVAILABLE IN 2 CAP SIZES



Suitable for Oval, Diamond, Heart & Oblong shaped faces.

**HEAD SIZES:** Average and Large

**HAIR LENGTHS:** Front: 5", Crown: 5½", Side: 5", Back: 5", Nap: 5½",  
Weight: 3.2 oz.

**AVAILABLE COLORS:** R2, R4, R6, R6/30H, R8, R8/25, R9S, R9F26, R10, R11S, R12T, R12/26H, R13F25, R14/25, R14/88H, R23S, R25, R28S, R29S, R38, R56/60, R829S, R1020, R1416T, R1621S, R3025S, R3329S

**SHADOW SHADES:** SS8/25, SS8/29, SS10, SS11/29, SS14/25, SS14/88

Large Cap is not available in R2, R8/25, R12/26H, R23S, R28S, SS8/25, SS10, SS14/25 and SS29/20

### MEMORY CAP®

Resilient, stretch lace that actually molds to the shape of the head for a custom-like fit

Elimination of lace on top for a light, cool fit

Wide velvet comfort band in front to prevent friction

Inside "hidden" weft for a natural hairline

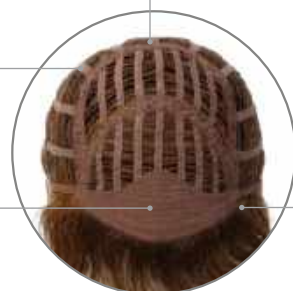



Boost your mood and your share of compliments with this relaxed—and irresistible look. It's longer on the top; tapered at the neck, easy to tuck behind your ear. Adorable.

## BOOST



KANEKALON  
*Vibrilite*  
MODACRYLIC

Kanekalon and Vibrilite are registered trademarks of Kaneka Corporation.

Model is wearing R6. Front, sides and back below shown in SS14/88.



Suitable for Oval, Round, Diamond & Heart shaped faces.

**HEAD SIZE:** Average

**HAIR LENGTHS:** Front: 4½", Crown: 5¼", Sides: 3¼", Back: 3", Nape: 2½", Weight: 2 oz.

**AVAILABLE COLORS:** R2, R4, R6, R6/30H, R8, R8/25, R9S, R9F26, R10, R11S, R12/26H, R13F25, R14/25, R14/88H, R21T, R23S, R25, R28S, R29S, R33, R829S, R830, R1020, R1416T, R1621S, R3025S, R3329S

**SHADOW SHADES:** SS8/29, SS10, SS11/29, SS14/25, SS14/88, SS130

### MEMORY CAP®

Resilient, stretch lace that actually molds to the shape of the head for a custom-like fit

Elimination of lace on top for a light, cool fit

Wide velvet comfort band in front to prevent friction

Open ear tabs

Ultra-thin adjusters at the nape for a personalized fit

Open extended nape

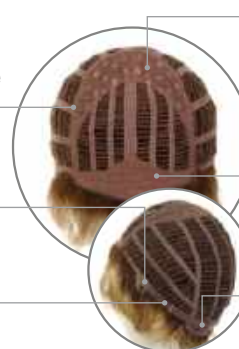

All over barely waved layers define this feminine silhouette that falls just below the shoulders. It's all classic femme!

## TRESS



KANEKALON  
*Vibrant*  
MODACRYLIC

Kanekalon and Vibrant are registered trademarks of Kaneka Corporation.

Model is wearing  
R25. Front, sides  
and back below  
shown in SS14/88.



Suitable for Oval, Diamond, Heart & Oblong shaped faces.

**HEAD SIZE:** Average

**HAIR LENGTHS:** Front: 5", Crown: 6", Sides: 7", Back: 6½", Nape: 8½",  
Weight: 3.2 oz.

**AVAILABLE COLORS:** R2, R4, R6, R6/30H, R8, R8/25, R9S, R10,  
R11S, R12T, R12/26H, R14/25, R14/88H, R21T, R23S, R25, R28S, R29S,  
R33, R829S, R830, R1020, R1621S, R3025S, R3329S

**SHADOW SHADES:** SS8/25, SS8/29, SS10, SS11/29, SS14/25, SS14/88,  
SS29/20, SS130

### MEMORY CAP®

Resilient, stretch  
lace that  
actually molds  
to the shape of  
the head for a  
custom-like fit

Open ear tabs and  
extended nape

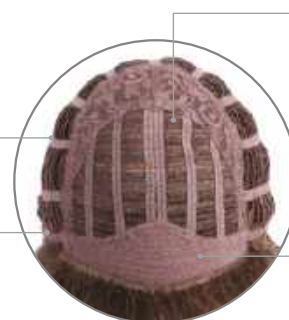

Elimination of  
lace on top for  
a light, cool fit

Cool, comfort  
cap construction  
on top with wide  
velvet comfort  
band in front



A barely-there boy cut with gently waved layers on top that blend to smooth sides and back. Only 1¾ ounces in weight, it's as soft and light as a whisper!

## WHISPER



KANEKALON  
*Vibralite*  
MODACRYLIC  
Kanekalon and Vibralite are registered  
trademarks of Kaneka Corporation.

Raquel is wearing R3025S.  
Front, sides and back  
below shown in R56/60.



Suitable for Oval, Diamond, Heart & Oblong shaped faces.

**HEAD SIZE:** Average

**HAIR LENGTHS:** Front: 3¾", Crown: 3", Sides: 2¾", Back: 2½",  
Nape: 1½", Weight: 1.75 oz.

**AVAILABLE COLORS:** R2, R4, R6, R6/30H, R8/25, R9F26, R10,  
R11S, R12/26H, R13F25, R14/25, R14/88H, R23S, R25, R28S, R29S,  
R38, R56/60, R119G, R511G, R829S, R1416T, R1621S, R3025S, R3329S

**SHADOW SHADES:** SS8/25, SS8/29, SS10, SS11/29, SS14/25,  
SS14/88, SS130

### MEMORY CAP®

Resilient, stretch  
lace that actually  
molds to the shape  
of the head for  
a custom-like fit

Open ear tabs and  
extended nape

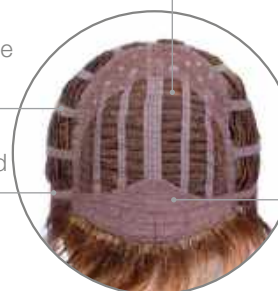

Elimination of  
lace on top for  
a light, cool fit

Cool, comfort  
cap construction  
on top with wide  
velvet comfort  
band in front

Short, barely waved, all over layers mean this stunning, no-fuss salon cut can be worn full, smooth or somewhere in between.

## VOLTAGE



AVAILABLE IN 2 CAP SIZES

KANEKALON  
*Vibrant*  
MODACRYLIC  
Kanealon and Vibrant are registered  
trademarks of Kaneke Corporation.

Raquel is wearing R829S+,  
Inset: R28S+. Front, sides  
and back below shown in  
SS14/88.



Suitable for Oval, Round, Square, Diamond, Heart, Pear & Oblong shaped faces.

**HEAD SIZES:** Average and Large

**HAIR LENGTHS:** Front: 4", Crown: 5", Sides: 3½", Back: 3", Nape: 2¼",  
Weight: 2.35 oz.

**AVAILABLE COLORS:** R2, R4, R6, R6/28H, R6/30H, R9S+, R9F26, R10,  
R11S+, R12T, R12/26H, R13F25, R14/25, R14/88H, R23S+, R25, R28S+, R29S+,  
R38, R51/61, R56/60, R119G, R511G, R829S+, R830, R1020, R1416T, R1621S+,  
R3025S+, R3329S+

**SHADOW SHADES:** SS4/10, SS8/12, SS8/25, SS8/29, SS9/24, SS9/30, SS10,  
SS10/22, SS11/29, SS14/25, SS14/88, SS17/23, SS29/20, SS29/33, SS130, SS613

Large Cap is not available in R6, R6/28H, R830, R51/61, SS4/10, SS8/12, SS9/24,  
SS10/22, SS17/23, SS29/33, SS130 and SS613

### MEMORY CAP®

Resilient, stretch  
lace that actually  
molds to the shape  
of the head for a  
custom-like fit

Open ear tabs and  
extended nape

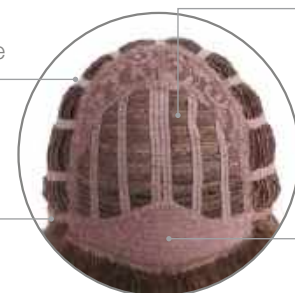

Elimination of  
lace on top for  
a light, cool fit

Cool, comfort  
cap construction  
on top with wide  
velvet comfort  
band in front



Some things are always in style and always make you happy. (Black pumps, jean jackets, charm bracelets.) And this all-time favorite is always on the menu!

## POWER



KANEKALON  
*Vibralite*  
MODACRYLIC

Kanekalon and Vibralite are registered trademarks of Kaneka Corporation.

Raquel is wearing R28S.  
Front, sides and back  
below shown in R11S.



Suitable for Oval, Square & Pear shaped faces.

**HEAD SIZE:** Petite Average

**HAIR LENGTHS:** Front: 3½", Crown : 2½", Sides: 1½", Back: 1½",  
Nape: 1½", Weight: 1.75 oz.

**AVAILABLE COLORS:** R2, R4, R6, R6/30H, R8, R8/25, R9S, R10, R11S, R12T, R12/26H, R14/25, R14/88H, R21T, R23S, R25, R28S, R29S, R33, R38, R56, R56/60, R61, R119G, R829S, R830, R1020, R1621S, R3025S, R3329S

**SHADOW SHADES:** SS8/25, SS8/29, SS10, SS11/29, SS14/25, SS14/88, SS29/20, SS130

### MEMORY CAP®

Resilient, stretch lace that actually molds to the shape of the head for a custom-like fit

Open ear tabs and extended nape

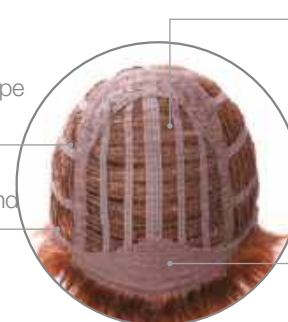

Elimination of lace on top for a light, cool fit

Cool, comfort cap construction on top with wide velvet comfort band in front

This light, short cut features razor-like tapering of barely waved layers. Ready-to-wear with a firm shake right out of the box, this asymmetrical boy cut is as easy to style as it is comfortable to wear!

## CINCH

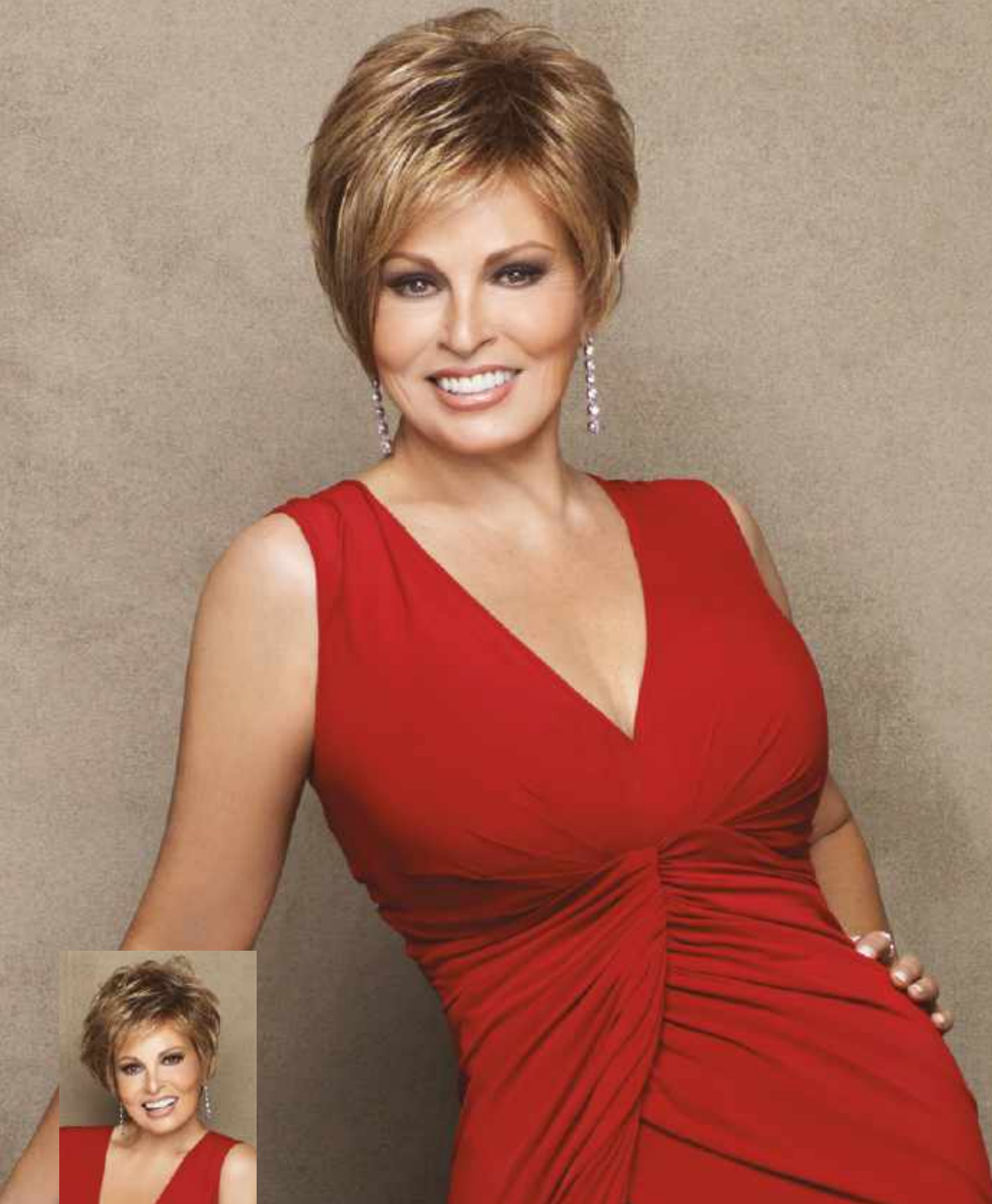

KANEKALON  
*Vibrant*  
MODACRYLIC  
Kanealon and Vibrant are registered  
trademarks of Kaneka Corporation.

Raquel is wearing R29S+  
Front, sides and back  
below shown in R11S+



Suitable for Oval, Round, Diamond, Heart & Oblong shaped faces.

**HEAD SIZE:** Average

**HAIR LENGTHS:** Front: 4", Crown: 4", Sides: 3", Back: 3", Nape: 2",  
Weight: 2.25 oz.

**AVAILABLE COLORS:** R2, R4, R6, R6/30H, R9S+, R9F26, R10, R11S+,  
R13F25, R14/25, R14/88H, R23S+, R25, R28S+, R29S+, R38, R56/60,  
R511G, R829S+, R1416T, R1621S+, R3025S+, R32/31, R3329S+

**SHADOW SHADES:** SS8/25, SS8/29, SS11/29, SS12/22, SS14/25,  
SS14/88, SS23, SS29/20

### MEMORY CAP® II

Elimination of  
lace on top for  
a light cool fit

Cool, comfort  
cap construction  
on top with wide  
velvet comfort  
band in front



A lighter, cooler,  
fine stretch lace  
that actually  
molds to the  
shape of the  
head for a  
custom-like fit"

Open ear tabs  
and extended  
nape



Under two ounces in weight, this light little pixie features razor-like tapering of barely waved layers.

WINNER



KANEKALON  
*Vibralite*  
MODACRYLIC

Kanekalon and Vibralite are registered trademarks of Kaneka Corporation.

Model is wearing R6/28H.  
Front, sides and back  
below shown in R14/88H.



AVAILABLE IN 3 CAP SIZES



Suitable for Oval, Round, Square, Diamond & Pear shaped faces.

**HEAD SIZES:** Petite, Average and Large

**HAIR LENGTHS:** Front: 2¾", Crown: 3", Sides: 2¼", Back: 2¼",  
Nape: 1¾", Weight: 1.75 oz.

**AVAILABLE COLORS:** R2, R4, R6, R6/28H, R6/30H, R9S+, R9F26, R10, R11S+, R12/26H, R13F25, R14/25, R14/88H, R23S+, R25, R28S+, R29S+, R38, R51/61, R56/60, R61, R119G, R388G, R511G, R829S+, R830, R1416T, R1621S+, R3025S+, R3329S+

**SHADOW SHADES:** SS4/10, SS8/12, SS8/25, SS8/29, SS9/24, SS10, SS10/22, SS11/29, SS12/22, SS14/25, SS14/88, SS17/23, SS29, SS29/20, SS29/33, SS130, SS613

## MEMORY CAP® II

Elimination of lace on top for a light cool fit

Cool, comfort cap construction on top with wide velvet comfort band in front

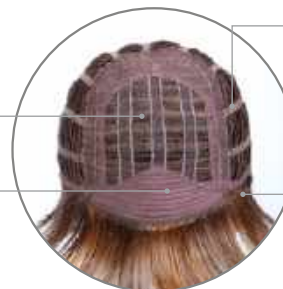

A lighter, cooler, fine stretch lace that actually molds to the shape of the head for a custom-like fit

Open ear tabs and extended nape

Winner - Petite Cap is not available in R51/61, SS4/10, SS8/12, SS9/24, SS10/22, SS17/23, SS29/33, and SS613. Winner - Large Cap is not available in R2, R6/28H, R51/61, R3329S+, SS4/10, SS8/12, SS9/24, SS10, SS10/22, SS11/29, SS12/22, SS14/25, SS17/23, SS29, SS29/20, SS29/33, SS130 and SS613

Ready-to-wear right out of the box, this short, face-framing cut includes a smooth front and top that blend into short textured layers throughout the back and sides.

## SPARKLE

KANEKALON  
*Vibrante*  
MODA ARTIFICIALE

Kanealon and Vibrante are registered trademarks of Kanealon Corporation.

Raquel is wearing R3329S+. Front, sides and back below shown in R14/88H.

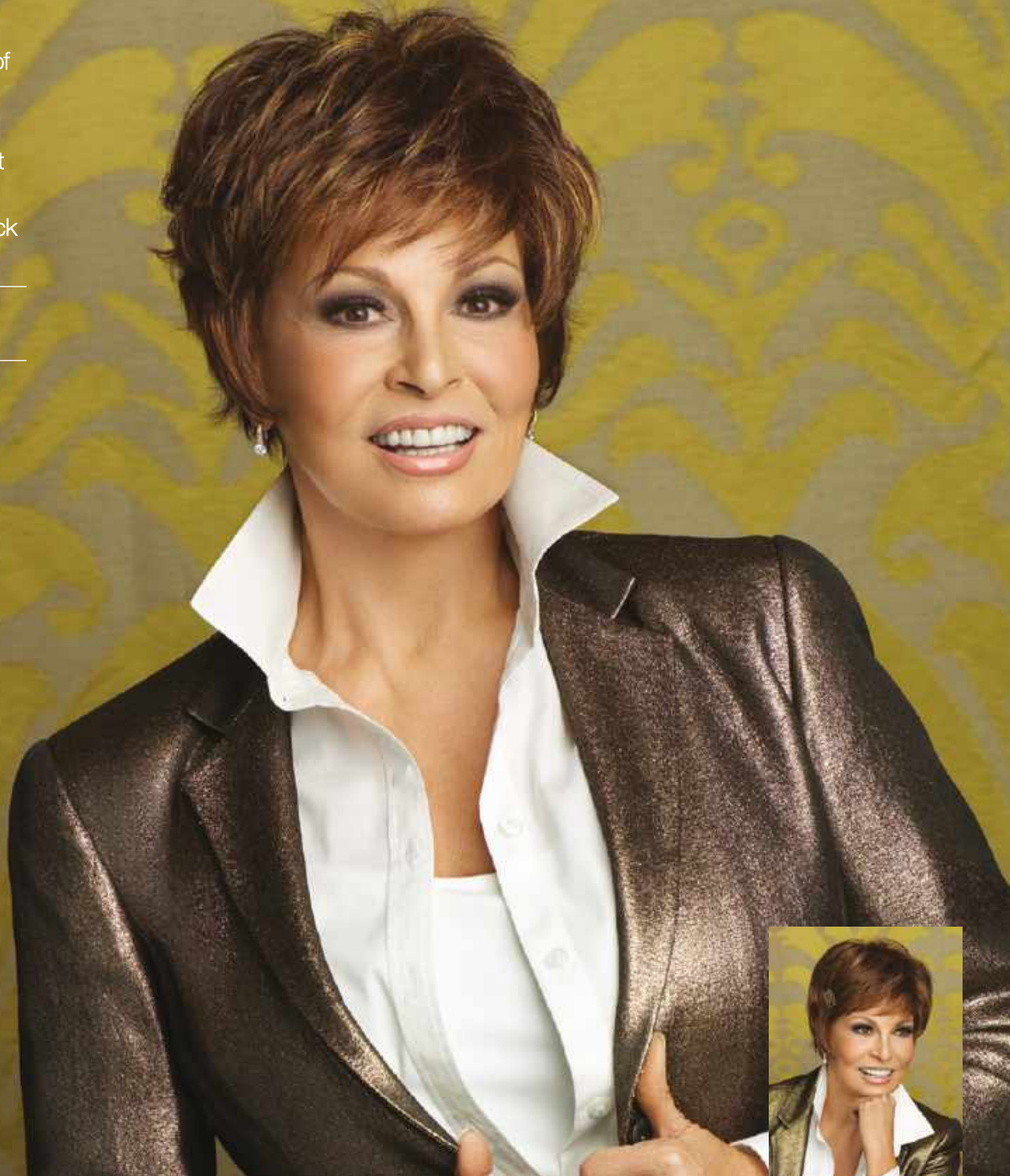

Suitable for Oval, Square, Diamond, Heart & Oblong shaped faces.

**HEAD SIZE:** Average

**HAIR LENGTHS:** Front: 4", Crown: 4", Sides: 3", Back: 2½", Nape: 1½", Weight: 2.25 oz.

**AVAILABLE COLORS:** R2, R4, R6, R6/28H, R6/30H, R9S+, R9F26, R10, R11S+, R12/26H, R13F25, R14/25, R14/88H, R23S+, R25, R28S+, R29S+, R38, R51/61, R56/60, R61, R119G, R511G, R829S+, R1416T, R1621S+, R3025S+, R32/31, R3329S+

**SHADOW SHADES:** SS4/10, SS8/12, SS8/29, SS9/24, SS10/22, SS11/29, SS12/22, SS14/25, SS14/88, SS17/23, SS23, SS29/33, SS613

### MEMORY CAP® II

Elimination of lace on top for a light cool fit

Cool, comfort cap construction on top with wide velvet comfort band in front



A lighter, cooler, fine stretch lace that actually molds to the shape of the head for a custom-like fit"

Open ear tabs and extended nape



Women of all ages may experience thinning hair or patchy baldness. It's more common than you think! As we age, our hair tends to thin. Imagine the possibilities with options that look natural and help make you feel like you...only better!



# TRANSFORMATIONS

TOP PIECES BY RAQUEL WELCH





# BANGS/FRINGE STYLES

FOR A RECEDING FRONT HAIRLINE OR THINNING AT THE TEMPLES—try a clip-in bang or fringe style.

## TOP PIECES

FOR HAIR LOSS ALONG THE PART OR CROWN AREA—a topper piece is ideal. Select a style with a base size that is at least ½ inch larger than the area of hair loss.

---

### HAIR LOSS STAGES



Receding



Stage 1



Stage 2



Stage 3



Stage 4



Stage 5



Stage 6



Stage 7

**LAUNCHING MAY 2020!**

Perfect for covering areas along the part line. The egg shaped construction offers you the option of placing a narrow or wider area near the face. The textured lengths blend seamlessly into mid-length or longer, layered styles while the human hair allows additional styling options.

## CHARMED LIFE 12"



**FOR HAIR LOSS STAGES: RECEDING THROUGH 3**

**HAIR LENGTHS:** 12" all over

**WEIGHT:** 1.6 oz.

**BASE:** 3 1/4" x 5"

**AVAILABLE COLORS:** R1HH, R3HH, R4HH, R5HH, R9HH, R10HH, R6, R6/30H, R8, R829S+, R10, R14/88H, R1416T, R3025S+

**SHADOW SHADES:** SS12/22, SS14/25, SS14/88

**100%  
HUMAN  
HAIR**

Model is wearing SS14/88.

### SHEER INDULGENCE™ Top-of-Head with Monofilament Base

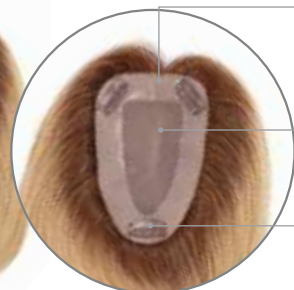

Polyurethane rim all around to accommodate tape for added security

Monofilament base for a natural scalp-like appearance

3 strategically placed 1" pressure-sensitive clips for a secure, comfortable attachment



**LAUNCHING MAY 2020!**

Long tapered lengths blend well into long layered hairstyles. TOP BILLING 18" is perfect for the woman with longer hair who needs extra coverage and/or volume on top. Depending on your mood, it can be styled with bangs or worn swept away from the face.

## TOP BILLING 18"



**FOR HAIR LOSS STAGES: RECEDING THROUGH 5**

**HAIR LENGTHS:** Front: 4", Crown: 18", Sides: 17", Back: 17"  
**BASE:** 7" x 6¾"

**WEIGHT:** 4.4 oz.

**AVAILABLE COLORS:** RL2/4, RL4/6, RL5/27, RL6/8, RL6/28, RL6/30, RL8/29, RL10/12, RL11/25, RL12/16, RL13/88, RL14/22, RL14/25, RL16/88, RL19/23, RL30/27, RL32/31

**SHADOW SHADES:** RL4/10SS, RL8/12SS, RL8/29SS, RL9/24SS, RL10/22SS, RL12/22SS, RL14/22SS, RL17/23SS, RL19/23SS, RL29/33SS, RL613SS



Model is wearing RL8/29SS.

### SHEER INDULGENCE™ Top-of-Head with Monofilament Top





**LAUNCHING MAY 2020!**

With plenty of layers and softly shaped bangs, NO DOUBT is perfect for a layered bob style or a shoulder length layered cut. Tru2Life fiber can be easily styled to blend into a variety of textures and length. Fullness and layered movement make this a perfect solution to add volume to the front and crown while the skin top gives this piece a natural look.

**NO DOUBT**

**FOR HAIR LOSS STAGES: RECEDING THROUGH 2**

**HAIR LENGTHS:** Front: 6 1/2", Crown: 9", Sides: 10"

**BASE:** 4 1/2" x 5 1/2"

**WEIGHT:** 2.5 oz.

**AVAILABLE COLORS:** RL2/4, RL4/6, RL5/27, RL6/8, RL6/28, RL6/30, RL8/29, RL10/12, RL11/25, RL12/16, RL13/88, RL14/22, RL14/25, RL16/88, RL19/23, RL29/25, RL51/61, RL56/60, RL511

**SHADOW SHADES:** RL4/10SS, RL8/12SS, RL8/29SS, RL9/24SS, RL10/22SS, RL12/22SS, RL14/22SS, RL17/23SS, RL19/23SS, RL29/33SS

**CLIP-IN BANG  
with Skin Crown**



Skin crown

4 strategically placed 1/4" pressure-sensitive clips for a secure, comfortable attachment



Model is wearing RL14/25.



This specially crafted 12" length blends beautifully with shoulder length hairstyles and is the perfect solution for women looking to maximize volume and thickness at the crown. This human hair top piece has generous density coupled with tapered, razor-cut ends that will mix seamlessly with your own style.

## GILDED 12"



**FOR HAIR LOSS STAGES: 1 THROUGH 5**

**HAIR LENGTHS:** 12" all over

**WEIGHT:** 3.8 oz

**BASE:** 6½" x 6¾"

**AVAILABLE COLORS:** R4, R6, R6/30H, R8, R829S+, R10, R11S+, R12/26H, R14/25, R14/88H, R1416T, R1621S+, R25, R29S+, R3025S+

**SHADOW SHADES:** SS12/22, SS14/25, SS14/88

100%  
HUMAN  
HAIR

Model is wearing SS14/25.

### SHEER INDULGENCE™ Top-of-Head with Monofilament Top



Offering the same construction as GILDED 12", this human hair top piece is the perfect answer for women with longer length hair. An ample base conceals fine or thinning hair at the crown with extra volume and coverage to give you the long, full hair you've always wanted.

## GILDED 18"

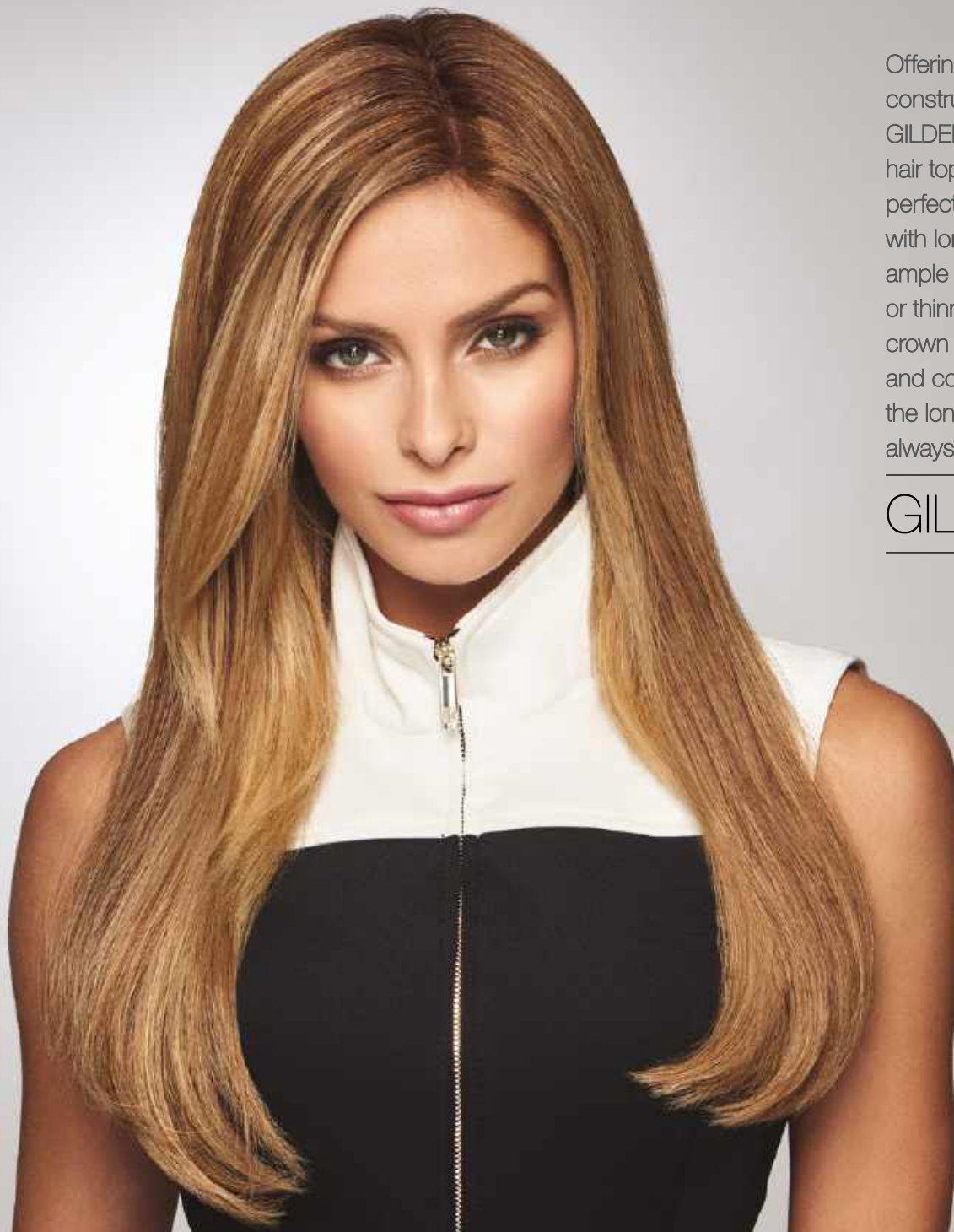

**FOR HAIR LOSS STAGES: 1 THROUGH 5**

**HAIR LENGTHS:** 18" all over

**WEIGHT:** 5.25 oz.

**BASE:** 6½" x 6¾"

**AVAILABLE COLORS:** R4, R6, R6/30H, R8, R829S+, R10, R11S+, R12/26H, R14/25, R14/88H, R1416T, R1621S+, R25, R29S+, R3025S+

**SHADOW SHADES:** SS12/22, SS14/25, SS14/88

100%  
HUMAN  
HAIR

Model is wearing SS14/25.

### SHEER INDULGENCE™ Top-of-Head with Monofilament Top

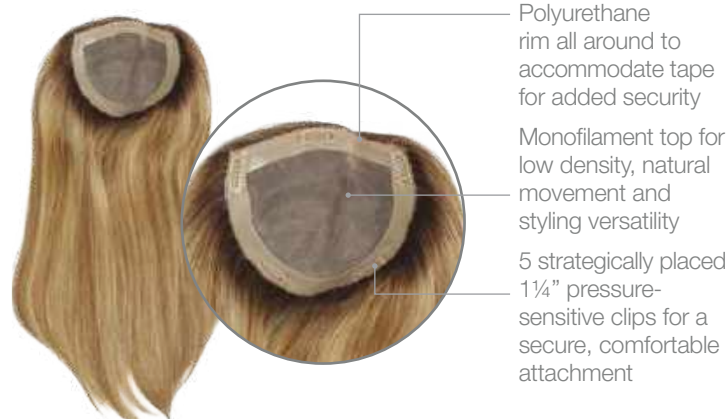



This layered, chin-length top-of-head piece provides beautiful coverage while perfectly blending into your own hair. The monofilament top allows the piece to be parted in the center, or on either side for a dramatic sweeping bang.

## ON THE GO 10"



### FOR HAIR LOSS STAGES: 1 THROUGH 5

**HAIR LENGTHS:** Front: 8½", Crown: 10¼", Sides: 10", Back: 10"

**WEIGHT:** 2.6 oz.

**BASE:** 6" wide x 6½" deep

**AVAILABLE COLORS:** RL2/4, RL4/6, RL5/27, RL6/8, RL6/28, RL6/30, RL8/29, RL10/12, RL11/25, RL12/16, RL13/88, RL14/22, RL14/25, RL16/88, RL19/23, RL29/25, RL30/27, RL32/31, RL33/35, RL38, RL56/60, RL119, RL511

**SHADOW SHADES:** RL8/29SS, RL12/22SS, RL14/22SS, RL14/25SS, RL16/21SS, RL19/23SS, RL613SS



Model is wearing RL12/22SS.

### SHEER INDULGENCE™ Top-of-Head with Monofilament Top



Polyurethane front rim to accommodate tape for added security

Monofilament top for low density, natural movement and styling versatility

5 strategically placed 1¼" pressure-sensitive clips for a secure, comfortable attachment



A versatile top-of-head piece that reflects today's trending loose wave texture. It's soft, sexy, beachy hair with an air of casual confidence. The monofilament top allows you to part left, right or center and the heat-friendly synthetic Tru2Life fiber means it can be curled or straightened depending on your mood.

## ALPHA WAVE 16"

### FOR HAIR LOSS STAGES: 1 THROUGH 5

**HAIR LENGTHS:** Front: 14¼", Crown: 16½", Sides: 14¼", Back: 16½"

**WEIGHT:** 4.4 oz.

**BASE:** 6" wide x 6½" deep

**AVAILABLE COLORS:** RL2/4, RL4/6, RL5/27, RL6/8, RL6/28, RL6/30, RL8/29, RL10/12, RL11/25, RL12/16, RL13/88, RL14/22, RL14/25, RL16/88, RL19/23, RL29/25, RL30/27, RL32/31, RL33/35, RL56/60, RL119, RL511

**SHADOW SHADES:** RL8/29SS, RL12/22SS, RL14/22SS, RL14/25SS, RL16/21SS, RL19/23SS, RL613SS



Model is wearing RL14/25SS.

### SHEER INDULGENCE™ Top-of-Head with Monofilament Top



Polyurethane front rim to accommodate tape for added security

Monofilament top for low density, natural movement and styling versatility

5 strategically placed 1¼" pressure-sensitive clips for a secure, comfortable attachment



STYLE FORWARD 16" gives a woman who experiences fine or thinning hair the added volume needed to create a full ponytail, braid or half up/half down style. The monofilament top can be parted on the left, right or center—and the Tru2Life heat-friendly synthetic fiber can be flat ironed super straight or curled with a curling iron.

## STYLE FORWARD 16"



### FOR HAIR LOSS STAGES: RECEDING THROUGH 5

**HAIR LENGTHS:** Front: 14¼", Crown: 16¼", Sides: 16¼", Back: 16¼"

**WEIGHT:** 3.9 oz.

**BASE:** 6" wide x 6½" deep.

**AVAILABLE COLORS:** RL2/4, RL4/6, RL5/27, RL6/8, RL6/28, RL6/30, RL8/29, RL10/12, RL11/25, RL12/16, RL13/88, RL14/22, RL14/25, RL16/88, RL19/23, RL29/25, RL30/27, RL32/31, RL33/35, RL56/60, RL119, RL511

**SHADOW SHADES:** RL8/29SS, RL12/22SS, RL14/22SS, RL14/25SS, RL1621SS, RL19/23SS, RL613SS



Model is wearing RL14/25SS.

### SHEER INDULGENCE™ Top-of-Head with Monofilament Top

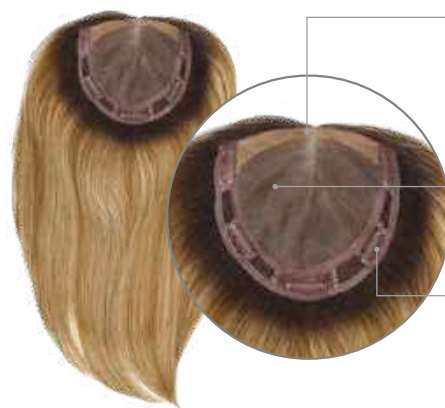

Polyurethane front rim to accommodate double-sided tape

Monofilament top for low density, natural movement and styling versatility

Four strategically placed 1¼" pressure sensitive clips for a secure attachment

A high-impact, effortlessly elegant look, this top-of-head piece provides fuller volume on top. Irresistible!

## INDULGENCE



### FOR HAIR LOSS STAGES: 1 THROUGH 4

**HAIR LENGTHS:** Front: 16", Crown: 16" Sides: 16", Back: 16", Nape: 16"

**WEIGHT:** 1.75 oz.

**BASE:** 4" x 4 1/2"

**AVAILABLE COLORS:** R2/31, R4, R6/30H, R829S+, R10, R14/25, R14/88H, R25, R29S+, R3025S+

**SHADOW SHADES:** SS26, SS8/29, SS12/22, SS14/88



Model is wearing R10.

### FRENCH DRAWN Monofilament Top

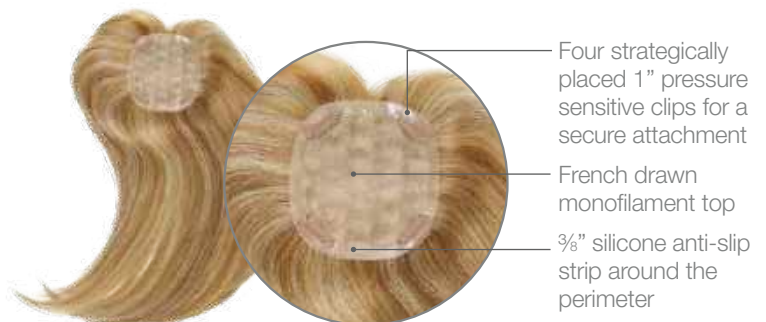



For fullness and volume, this 100% human hair addition can be styled in any fashion. The lace front monofilament top provides the ability to wear the hair coming forward or swept way from the face. This piece can also be professionally trimmed to create any type of bang style desired!

## SPECIAL EFFECT

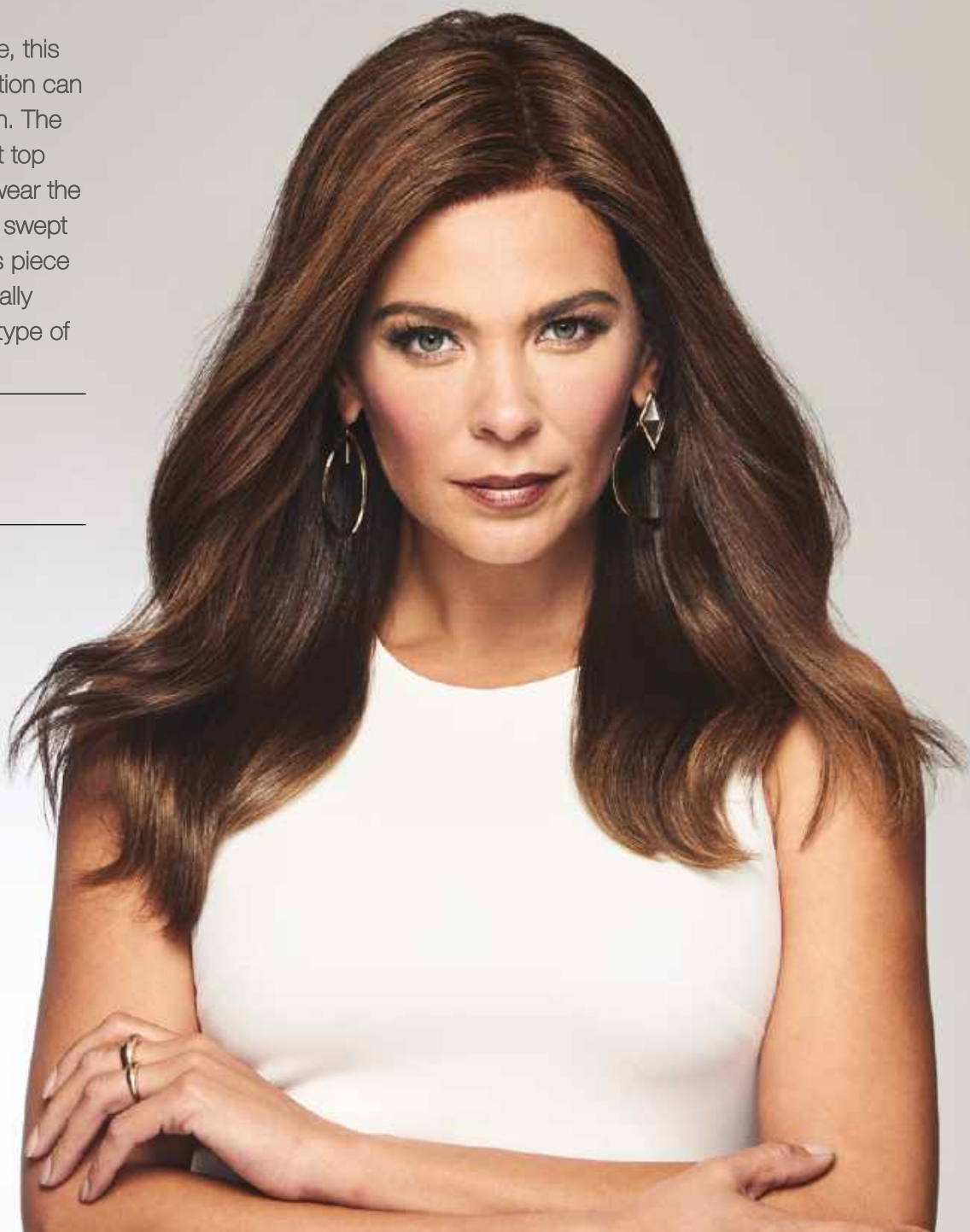

### FOR HAIR LOSS STAGES: RECEDING THROUGH 6

**HAIR LENGTHS:** Front: 11 1/2", Crown: 11 1/2", Sides: 12 1/2", Back: 11 1/2"

**BASE:** 8" x 8"

**WEIGHT:** 3.5 oz.

**AVAILABLE COLORS:** R1HH, R3HH, R4HH, R5HH, R7HH, R9HH, R10HH, R6/30H, R10, R11S+, R14/88H, R25, R29S+, R1416T, R1621S+, R3025S+

100%  
HUMAN  
HAIR

Model is wearing R6/30H.

### SHEER INDULGENCE™ LACE FRONT Top-of-Head with Monofilament Top

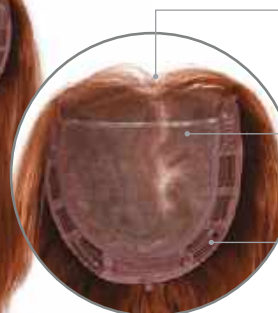

Sheer lace front for off-the-face styling

Monofilament top for low density, natural movement and styling versatility

Four strategically placed 1 1/4" pressure sensitive clips for a secure attachment



A clever, inconspicuous piece that gives the subtle effect of filling and volumizing, CHAMELEON has a Sheer Lines® front for an undetectable look when positioned along the front hairline. Place along the natural part line and style back off the face or to the side.

## CHAMELEON

**FOR HAIR LOSS STAGES: RECEDING THROUGH 2**

**HAIR LENGTHS:** Front: 6", Crown: 9¾", Sides: 9¾", Back: 9¾"

**BASE:** 5" x 2¾"

**WEIGHT:** 0.75 oz.

**AVAILABLE COLORS:** R2, R4, R6, R6/30H, R8, R8/25, R10, R12T, R12/26H, R14/25, R14/88H, R21T, R22, R23S, R25, R29S, R33, R38, R44, R56, R56/60, R60, R101, R829S, R830, R1416T, R1621S, R3025S

**SHADOW SHADES:** SS12/22, SS14/88

### SHEER INDULGENCE™ SHEER LINES FRONT Top-of-Head with Monofilament Base



Model is wearing R14/88H.



Designed for maximum top of head coverage, SONATA has soft curls that can be styled for fullness or brushed into soft waves. This piece is ideal for adding volume to short, layered cuts and can also be worn over swept up lengths to create a classic updo.

## SONATA



### FOR ALL HAIR LOSS STAGES

**HAIR LENGTHS:** 3"–4½" of softly curled hair

**BASE:** 8" x 9¾" flexible base

**WEIGHT:** 0.8 oz.

**AVAILABLE COLORS:** R2, R4, R6, R6/30H, R8, R8/25, R10, R12T, R12/26H, R14/25, R14/88H, R16, R21T, R22, R23S, R25, R29S, R33, R38, R44, R48, R56, R56/60, R60, R101, R829S, R830, R1416T, R1621S, R3025S

**SHADOW SHADES:** SS12/22, SS14/88

### MEMORY CAP® Top-of-Head Hair Addition

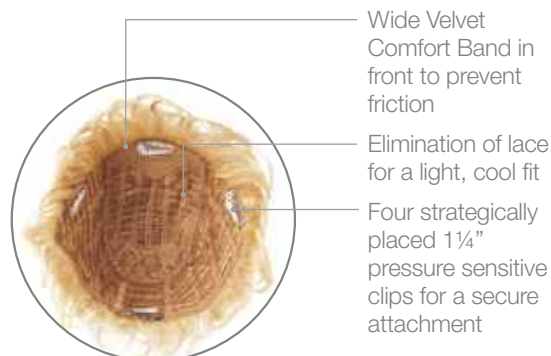

KANEKALON  
*Fibralite®*  
MODACRYLIC

Model is wearing SS12/22.



Soft waves on a monofilament top allow for contemporary styling options with parting flexibility. Lightweight and flexible, LYRIC is suited for use with short to chin length styles that need extra fullness. This handy piece can also be used to give an updo a sophisticated finish.

## LYRIC

### FOR ALL HAIR LOSS STAGES

**HAIR LENGTHS:** Front: 4½", Crown: 5", Sides: 5½", Back: 5½"

**BASE:** 6½" x 6½"

**WEIGHT:** 0.85 oz.

**AVAILABLE COLORS:** R2, R4, R6, R6/30H, R8, R8/25, R10, R12T, R12/26H, R14/25, R14/88H, R16, R21T, R22, R23S, R25, R29S, R30, R33, R38, R44, R48, R56, R56/60, R60, R101, R829S, R830, R1416T, R1621S, R3025S



Model is wearing R1416T.

### SHEER INDULGENCE™ Top-of-Head with Monofilament Top

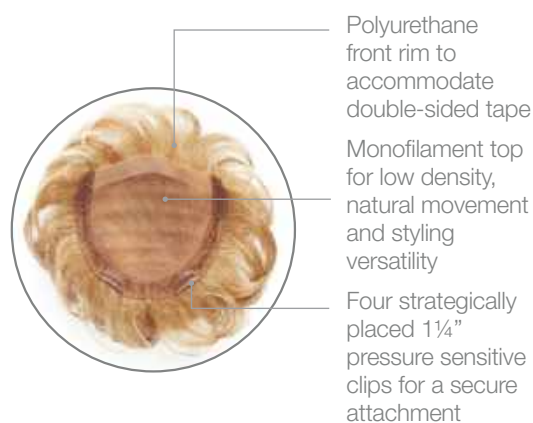



This face-framing fringe has a monofilament base for limitless styling and parting options. The oblong shape can be positioned vertically or horizontally for coverage or to achieve the desired look. Layered lengths make for easy blending. This versatile piece can be styled with an “eyelash” bang or trimmed if a shorter bang is desired.

## 100% HUMAN HAIR BANG



**FOR HAIR LOSS STAGES: RECEDING THROUGH 2**

**HAIR LENGTHS:** 7" all over

**BASE:** 5 1/4" x 2 3/4"

**WEIGHT:** 1 oz.

**AVAILABLE COLORS:** R1HH, R3HH, R4HH, R5HH, R7HH, R8HH, R9HH, R10HH, R6/30H, R10, R14/88H, R25, R1416T

100%  
HUMAN  
HAIR

Model is wearing R3HH.

## SHEER INDULGENCE Top-of-Head Monofilament Base



Monofilament  
Base

Two 1 1/4" pressure  
sensitive clips for a  
secure attachment



Perfect for the woman wishing to create a soft, straight bang, FAUX FRINGE has a monofilament crown, which provides a beautifully natural-looking distribution of hair. For added security and an even more naturally blended appearance, the open wefted construction allows you to integrate your own hair into the side of the piece.

## FAUX FRINGE

**FOR HAIR LOSS STAGES: RECEDING THROUGH 6**

**HAIR LENGTHS:** Front: 3½", Crown: 9", Sides: 8", Back: 8"

**BASE:** 8½" x 6½"

**WEIGHT:** 2.25 oz.

**AVAILABLE COLORS:** R2, R4, R6, R6/30H, R8, R8/25, R10, R12T, R12/26H, R14/25, R14/88H, R21T, R22, R25, R29S+, R38, R44, R56, R56/60, R60, R829S+, R830, R1416T, R1621S+, R3025S+

### SHEER INDULGENCE Top-of-Head Monofilament Crown



KANEKALON  
*Vibrant*  
MODACRYLIC

Model is wearing R14/88H.



The bestseller that inspired the new length! With long, tapered lengths that blend well into longer, layered hairstyles, TOP BILLING 12" is perfect when extra volume is desired. This piece provides ample coverage and can easily be styled with bangs or off the face.

## TOP BILLING 12"



### FOR HAIR LOSS STAGES: RECEDING THROUGH 5

**HAIR LENGTHS:** Front: 4¾", Crown: 10¾", Sides: 11 ½", Back: 11 ½"

**BASE:** 6 ½" x 6 ½"

**WEIGHT:** 3 oz.

**AVAILABLE COLORS:** RL2/4, RL4/6, RL5/27, RL6/8, RL6/28, RL6/30, RL8/29, RL10/12, RL11/25, RL12/16, RL13/88, RL14/22, RL14/25, RL16/88, RL19/23, RL29/25, RL30/27, RL31/29, RL32/31, RL33/35, RL38, RL51/61, RL56/60, RL119, RL511

**SHADOW SHADES:** RL4/10SS, RL8/12SS, RL8/29SS, RL9/24SS, RL10/22SS, RL12/22SS, RL14/22SS, RL17/23SS, RL19/23SS, RL29/33SS



Model is wearing RL8/29SS.

### SHEER INDULGENCE™ LACE FRONT Top-of-Head with Monofilament Top

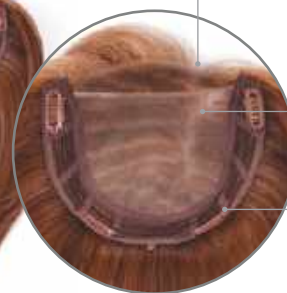

Sheer lace front for off-the-face styling

Monofilament top for low density, natural movement and styling versatility

Four strategically placed 1¼" pressure sensitive clips for a secure attachment

With softly waved hair on two contoured, interlocking clips, these versatile pieces are made to blend with your own hair to create a look that's as individual as you are.

## APERITIF

**ALTERNATING HAIR LENGTHS:** 5" – 6" of softly waved hair

**WEIGHT:** 1.3 oz.

**AVAILABLE COLORS:** R4, R6, R6/30H, R8, R8/25, R10, R12T, R12/26H, R14/25, R14/88H, R16, R21T, R22, R23S, R25, R29S, R30, R33, R38, R44, R48, R56, R56/60, R60, R101, R829S, R830, R1416T, R1621S, R2026S, R3025S

### CLIP-IN Hair Addition



Two attach-in-an-instant contoured clips that securely interlock.



Model is wearing R1621S.



A clever little piece for adding volume where needed that attaches easily with two pressure-sensitive clips.

## WHIMSY

**HAIR LENGTH:** 6" softly waved hair on a 4" long stretch base

**WEIGHT:** 0.5 oz.

**AVAILABLE COLORS:** R2, R4, R6, R6/30H, R8, R8/25, R10, R12T, R12/26H, R14/25, R14/88H, R21T, R22, R23S, R25, R29S, R30, R33, R38, R44, R48, R56, R56/60, R60, R101, R829S, R830, R1416T, R1621S, R2026S, R3025S

### CLIP-IN Hair Addition

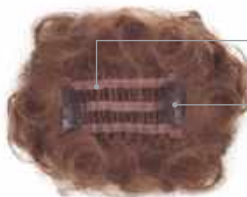

Resilient Memory Cap stretch lace

Two strategically placed 1 1/4" pressure sensitive clips for a secure attachment



Model is wearing R6/30H.









# BLACK LABEL

The best way to looking super natural and feeling super confident is with our Black Label styles. Each one gives you the hand-tailored quality, the easy styling versatility that only comes from 100% human hair. Real gorgeous hair for women who want to keep it real.



Grazing just below the shoulder for a modern silhouette that all of your favorite celebrities love to rock. The lace front hairline is virtually invisible and the Sheer Indulgence™ monofilament top gives you the flexibility to part your hair on the left, right, or center. You'll never have to compromise style for believability.

## HIGH PROFILE



Model is wearing R14/25. Front, sides and back below shown in R11S+.



Suitable for Oval, Round, Square, Diamond, Heart, Pear & Oblong shaped faces.

**HEAD SIZE:** Average

**HAIR LENGTHS:** Front: 10", Crown: 14 1/4", Sides: 13 1/2", Back: 14", Nape: 12", Weight: 6.25 oz.

**AVAILABLE COLORS:** R1HH, R3HH, R4HH, R7HH, R10HH, R6/30H, R10, R11S+, R14/25, R14/88H, R25, R29S+, R829S+, R1416T, R1621S+, R3025S+

**SHADOW SHADES:** SS12/22, SS14/88

### LACE FRONT MONOFILAMENT TOP with Memory Cap® Base

Patented Memory Cap® construction with resilient stretch lace that molds to the shape of the head for a custom-like fit

Velvet-lined ear tabs and nape

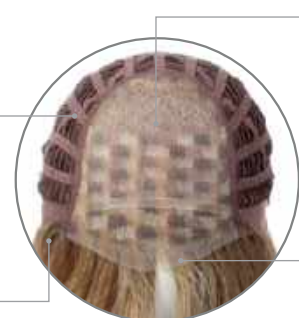

Monofilament Top for low density, natural movement and parting flexibility

Sheer lace front for natural looking off-the-face styling

Be prepared to turn every head in the room. The monofilament top and lace front construction mean you not only get styling versatility but also an incredibly natural appearance. Style this 100% human hair curly, wavy, or super sleek and straight. This hair will make sure every entrance is as grand as you are!

## PRINCESSA

Model is wearing BL8.  
Front, sides and back  
below shown in BL7.



**SIZES:** Front to Back: 13.75", Ear to Ear: 11.75", Circumference: 21.25",  
**HAIR LENGTHS:** 8"-10", Weight: 4.5 oz.  
**AVAILABLE SHADES:** BL1, BL2, BL3, BL4, BL5, BL6, BL7, BL8,  
BL9, BL10

### 100% EASTERN EUROPEAN HUMAN HAIR

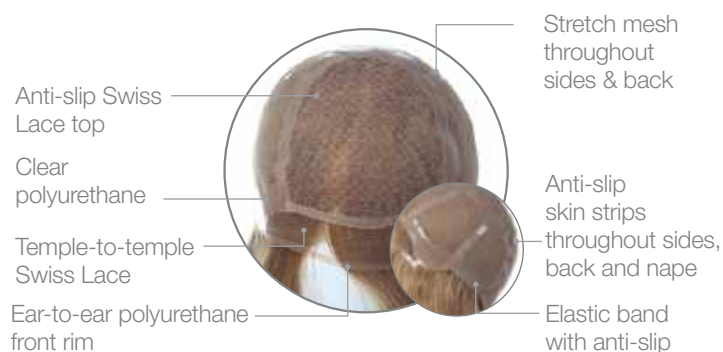





This leader of the pack has pure luxury and design. No look is off limits when you pair length with a 100% hand-tied cap. Trim back the lace to customize your final look and change your part using the hand-tied monofilament top. The 100% Eastern European hair has a soft feel with a natural density.

## CONTESSA

Model is wearing BL5.  
Front, sides and back below shown in BL10.



**SIZES:** Front to Back: 14", Ear to Ear: 11.75", Circumference: 21.25",

**HAIR LENGTHS:** 12"-14", Weight: 6.5 oz.

**AVAILABLE COLORS:** BL1, BL2, BL3, BL4, BL5, BL7, BL8, BL9, BL10

### 100% EASTERN EUROPEAN HUMAN HAIR

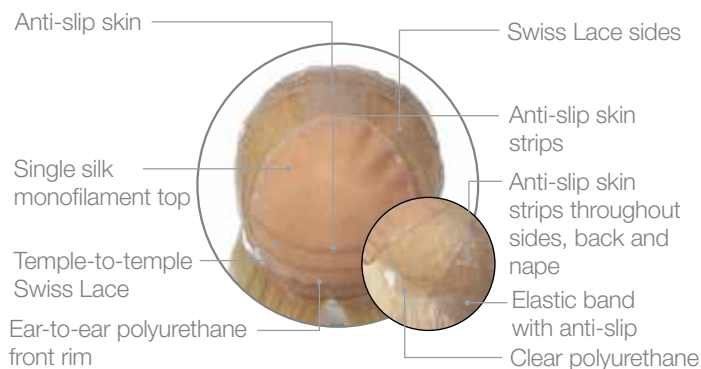

So short, so chic. The 100% human hair can be tucked behind the ears and styled like a pixie or a short bob with face framing layers. Change the part and hairstyle as often as you change your mind. It's the perfect time to take the plunge with this short cut that works on everyone.

## SUCCESS STORY

Model is wearing R14/25. Front, sides and back below shown in R1621S+.



Suitable for Oval, Diamond, Heart, Pear & Oblong shaped faces.

**HEAD SIZE:** Average

**HAIR LENGTHS:** Front: 4", Crown: 6", Sides: 5", Back: 5", Nape: 2½", Weight: 3.3 oz.

**AVAILABLE COLORS:** R1HH, R5HH, R9HH, R10HH, R4, R6, R6/30H, R8, R829S+, R10, R11S+, R14/25, R14/88H, R25, R28S+, R29S+, R130, R135, R829S+, R1416T, R1621S+, R3025S+

**SHADOW SHADES:** SS1222, SS1488

### LACE FRONT MONOFILAMENT TOP with Memory Cap® Base

Patented Memory Cap® construction with resilient stretch lace that molds to the shape of the head for a custom-like fit

Velvet-lined ear tabs and nape

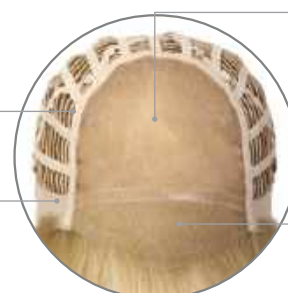

Monofilament Top for low density, natural movement and parting flexibility

Sheer lace front for natural looking off-the-face styling



Style and sophistication meet an edgy haircut. The tattered layers can go edgy one day or classic and sleek the next. Style the fringe sultry and soft or back and bold. The lace front hairline is virtually invisible allowing off-the-face styling. The Sheer Indulgence™ monofilament top creates natural movement and offers additional styling versatility.

## WITHOUT CONSEQUENCE

Model is wearing R829S+.  
Front, sides and back below  
shown in R14/25.



Suitable for Oval, Round, Square, Diamond, Heart & Oblong shaped faces.

**HEAD SIZE:** Average

**HAIR LENGTHS:** Front: 5", Crown: 5", Sides: 3½", Back: 3", Nape: 2¾", Weight: 3.25 oz.

**AVAILABLE COLORS:** R1HH, R3HH, R4HH, R7HH, R10HH, R6/30H, R10, R11S+, R14/25, R14/88H, R25, R29S+, R829S+, R1416T, R1621S+, R3025S+

**SHADOW SHADES:** SS12/22, SS14/88

### LACE FRONT MONOFILAMENT TOP with Memory Cap® Base

Patented Memory Cap® construction with resilient stretch lace that molds to the shape of the head for a custom-like fit

Velvet-lined ear tabs and nape

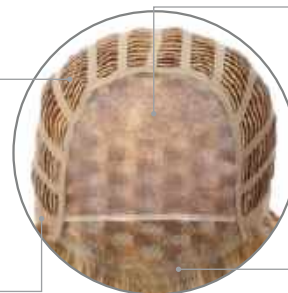

Monofilament Top for low density, natural movement and parting flexibility

Sheer lace front for natural looking off-the-face styling

With this playful and sultry bob, it's no wonder everyone's attention is on you! This 100% hand-tied design feels good and looks even better. The lace front and monofilament top give you styling options that are supremely believable. The gorgeous human hair is cut into the most coveted hairstyle and the side bang adds the perfect amount of mystery to your look.

## SOFT FOCUS



Model is wearing R14/88H.  
Front, sides and back below shown in R10.



Suitable for Oval, Round, Square, Diamond, Heart & Pear shaped faces.

**HEAD SIZE:** Average

**HAIR LENGTHS:** Front: 6½", Crown: 7½", Sides: 6", Back: 6", Nape: 4",  
Weight: 3.25 oz.

**AVAILABLE COLORS:** R3HH, R4HH, R5HH, R6/30H, R829S+, R10,  
R11S+, R14/25, R14/88H, R25, R29S+, R1621S+, R3025S+

### LACE FRONT MONOFILAMENT TOP with 100% Hand-Tied Base

Light, cool 100%  
hand-tied base

Velvet-lined ear  
tabs and nape



Hair is individually  
tied, one by one,  
on the entire  
top for natural  
movement and  
parting flexibility

Sheer lace  
front for natural  
looking off-the-  
face styling



Captivate your audience in this shoulder length lob. The hand-tied monofilament top creates a scalp-like appearance and lets you completely change your look just by changing the part. Style the 100% human hair with a sexy side part or create a trendy center part with beach waves. Gorgeous volume and silky shine has never been this easy and long-lasting.

## BEGUILE

Model is wearing R6. Front, sides and back below shown in R14/25.



Suitable for Oval, Round, Diamond, Heart & Pear shaped faces.

**HEAD SIZE:** Petite Average

**HAIR LENGTHS:** Front: 9", Crown: 10½", Sides: 8", Back: 8", Nape: 6½", Weight: 3.6 oz.

**AVAILABLE COLORS:** R4, R6, R6/30H, R8, R9S, R10, R11S, R12T, R12/26H, R14/25, R14/88H, R25, R28S, R29S, R829S, R830, R1020, R1621S, R3025S

### SHEER-LINES® FRONT MONOFILAMENT TOP with Memory Cap® Base

Polyurethane at top of crown accommodates tape attachment for added security

Patented Memory Cap® construction for a custom-like fit

Running from ear-to-ear, the polyurethane front rim accommodates tape attachment for added security

Hair is individually tied, one by one on the entire top, for a low density, natural forward movement and parting flexibility

1/8" wide, ultra-sheer netting for natural looking hairline



Create your own trend with this long and layered bob. HEADLINER is made with a 100% hand-tied cap to give you comfort and a natural look fit for an A-list celebrity. Style the hair off of the face or change your part to create different looks using the lace front and monofilament top. This look is sure to top the best "tressed" lists.

## HEADLINER



Model is wearing R25. Front, sides and back below shown in R1621S+.



Suitable for Oval, Round, Square, Diamond, Heart & Pear shaped faces.

**HEAD SIZE:** Average

**HAIR LENGTHS:** Front: 10", Crown: 11 1/4", Sides: 10", Back: 10 1/2", Nape: 8 1/2", Weight: 4.5 oz.

**AVAILABLE COLORS:** R3HH, R4HH, R5HH, R6/30H, R829S+, R10, R11S+, R14/25, R14/88H, R25, R29S+, R1621S+, R3025S+

### LACE FRONT MONOFILAMENT TOP with 100% Hand-Tied Base

Light, cool 100% hand-tied base

Velvet-lined ear tabs and nape



Hair is individually tied, one by one, on the entire top for natural movement and parting flexibility

Sheer lace front for natural looking off-the-face styling





Transform your look with the length and volume you've been craving. The monofilament top adds the perfect amount of volume with styling versatility and an incredibly natural look. No hairstyle is off limits when it comes to 100% human hair. Style it up, style it down, style it straight or even curly...it's whatever you want, whenever you want.

## KNOCKOUT

Model is wearing R6/30H. Front, sides and back below shown in R6.



Suitable for Oval, Square, Diamond, Pear & Oblong shaped faces.

**HEAD SIZE:** Petite Average

**HAIR LENGTHS:** Front: 7", Crown: 8", Sides: 8", Back: 8", Nape: 12", Weight: 6.5 oz.

**AVAILABLE COLORS:** R4, R6, R6/30H, R8, R9S, R10, R11S, R12T, R12/26H, R14/25, R14/88H, R25, R28S, R29S, R829S, R830, R1020, R1621S, R3025S

### SHEER-LINES® FRONT MONOFILAMENT TOP with Memory Cap® Base

Polyurethane at top of crown accommodates tape attachment for added security

Patented Memory Cap® construction for a custom-like fit

Running from ear-to-ear, the polyurethane front rim accommodates tape attachment for added security

Hair is individually tied, one by one on the entire top, for a low density, natural forward movement and parting flexibility

1/8" wide, ultra-sheer netting for natural looking hairline



Be prepared to turn every head in the room. The monofilament top and lace front construction mean you not only get styling versatility but also an incredibly natural appearance. Style this 100% human hair curly, wavy, or super sleek and straight. This hair will make sure every entrance is as grand as you are!

## GRAND ENTRANCE

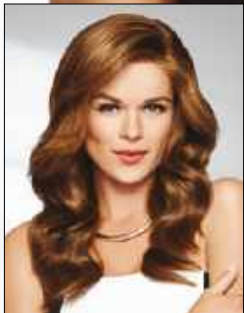

Model is wearing R10.  
Front, sides and back  
below shown in R14/R16T.



Suitable for Oval, Round, Square, Diamond & Heart shaped faces.

**HEAD SIZE:** Average

**HAIR LENGTHS:** Front: 8", Crown: 12 1/4", Sides: 13",

Back: 13", Nape: 15", Weight: 6.25 oz.

**AVAILABLE COLORS:** R1HH, R3HH, R4HH, R5HH, R7HH, R9HH, R10HH, R6/30H, R10, R11S+, R14/88H, R25, R29S+, R829S+, R1416T, R1621S+, R3025S+

### LACE FRONT MONOFILAMENT TOP with Memory Cap® Base

Patented Memory Cap® construction with resilient stretch lace that molds to the shape of the head for a custom-like fit

Velvet-lined ear tabs and nape



Monofilament Top for low density, natural movement and parting flexibility

Sheer lace front for natural looking off-the-face styling



Everyone will cheer for this classic layered beauty that's anything but ordinary. BRAVO is a precision cut made with gorgeous 100% human hair that is the perfect canvas to create endless hairstyles. The Sheer Indulgence™ lace front effortlessly gives you the look of your own hairline and the hand-tied monofilament top creates the look of your own hair growth, anywhere you part it!

## BRAVO

Model is wearing R829S+. Front, sides and back below shown in R14/88H.



Suitable for Oval, Round, Square, Diamond & Heart shaped faces.

**HEAD SIZE:** Average

**HAIR LENGTHS:** Front: 9½", Crown: 10½", Sides: 10", Back: 10", Nape: 10¼", Weight: 4.75 oz.

**AVAILABLE COLORS:** R1HH, R3HH, R4HH, R5HH, R7HH, R8HH, R9HH, R10HH, R6/30H, R829S+, R10, R11S+, R14/25, R14/88H, R25, R29S+, R1621S+, R3025S+

### LACE FRONT MONOFILAMENT TOP with 100% Hand-Tied Base

Light, cool 100% hand-tied base

Velvet-lined ear tabs and nape



Hair is individually tied, one by one, on the entire top for natural movement and parting flexibility

Sheer lace front for natural looking off-the-face styling

This little cut showcases your confident beauty and has the crowds going wild! These head-turning layers make us all want to take the plunge and sport short hair to the next black tie event. The 100% hand-tied cap is tailored for comfort and the natural beauty of the fine human hair is the perfect complement to any look.

## APPLAUSE

Model is wearing R14/88H. Front, sides and back below shown in R14/88H.



Suitable for Oval, Round, Square, Diamond, Heart & Pear shaped faces.

**HEAD SIZE:** Average

**HAIR LENGTHS:** Front: 4 1/2", Crown: 5", Sides: 4", Back: 5", Nape: 4 1/4", Weight: 2.5 oz.

**AVAILABLE COLORS:** R1HH, R3HH, R4HH, R5HH, R7HH, R8HH, R9HH, R10HH, R6/30H, R829S+, R10, R11S+, R14/25, R14/88H, R25, R29S+, R1621S+, R3025S+

### LACE FRONT MONOFILAMENT TOP with 100% Hand-Tied Base

Light, cool 100% hand-tied base

Velvet-lined ear tabs and nape



Hair is individually tied, one by one, on the entire top for natural movement and parting flexibility

Sheer lace front for natural looking off-the-face styling



Our Raquel Couture Collection is as close to perfection as it gets. Ultra luxe. Ultra glam. A modern luxury that is rooted in tradition, obsessed with detail and dedicated to technique. Rich, glossy, gorgeous, genius—the very essence of you! Sometimes you do get it all.





# COUTURE





## 100% REMY HAIR

Raquel Couture wigs are made with 100% full cuticle hair.

Our Remy hair is third party tested, hand-selected, certified.

Because all the cuticles run in the same direction, there is a noticeable difference in feel.

Hair is softer to the touch and natural looking. Minimal processing allows the hair to hold its lustrous shine and elasticity.





# THE PINNACLE™ CAP

## The ultimate in hand-crafted couture

This is a designer collection that redefines luxury. Each wig is made entirely from human hair. And only 100% Remy hair will do. (Others claim this. Raquel Couture certifies it.) Every piece is hand-crafted and as close to a custom wig as you can get. Pure indulgence. Pure beauty. Pure Couture.



### *The construction of our French Drawn top offers the ultimate in wig comfort.*

The beautiful details: Each wig is crafted with three layers of material - two outer nylon silk layers and a Swiss Lace layer in the center. The knotting method is state-of-the-art wig making, resulting in the most natural looking wigs on the market today. Hair is knotted on the middle Swiss Lace layer and then pulled through the super-fine nylon silk mono top layer. Knots in the middle layer are invisible, which gives the appearance of naturally growing hair.

The third layer rests on the wearer's scalp and offers the ultimate in wig comfort whether the client is simply looking for a fashionable style or is suffering from complete hair loss.



FRONT



TOP

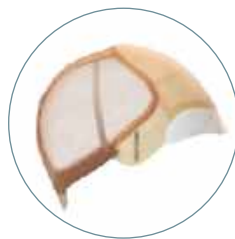

SIDE



BACK



Take it to the extreme in length that shouts luxury. Long barely there layers add flow and movement to this superwoman length. Add a bang or customize the length to create any hairstyle you desire. These bouncy layers can be transformed with waves or slick straight strands. Embrace extreme length in this Couture style that's more than glamorous.

## GLAMOUR AND MORE

Model is wearing SS14/88. Front, sides and back below shown in R14/25.



Suitable for all face shapes.

**HEAD SIZE:** Average

**HAIR LENGTHS:** Front: 17", Crown: 21", Sides: 19", Back: 20", Nape: 18", Weight: 9 oz.

**SALON-INSPIRED PRE-DYED COLORS:** R2/31, R4, R6/30H, R829S+, R10, R14/25, R14/88H, R25, R29S+, R3025S+, SS26, SS8/29, SS12/22, SS14/88

### FRENCH DRAWN TOP with Pinnacle™ Cap

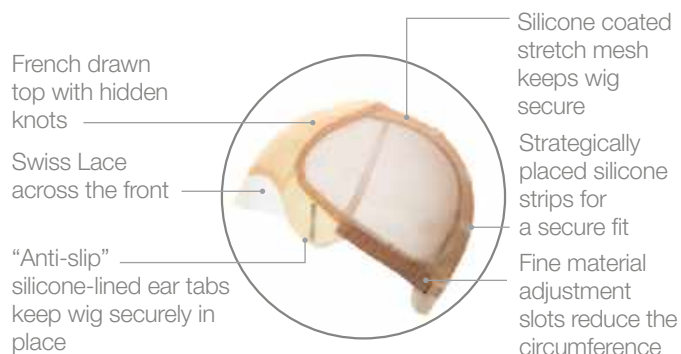





Shout out to short hair in this lavish look. The soft layers are expertly cut and blend into a tapered neckline to create luxury and high fashion style. Turn up the volume in this short cut that has just the right amount of length. The top layers can be styled into straight strands or vintage waves. This Couture style will have the compliments pouring in.

## CALLING ALL COMPLIMENTS

Model is wearing SS12/22. Front, sides and back below shown in R10.



Suitable for all face shapes.

**HEAD SIZE:** Average

**HAIR LENGTHS:** Front: 7", Crown: 6", Sides: 4 1/2", Back: 4", Nape: 3", Weight: 3 3/5 oz.

**SALON-INSPIRED PRE-DYED COLORS:** R2/31, R4, R6/30H, R829S+, R10, R14/25, R14/88H, R25, R29S+, R3025S+, SS26, SS8/29, SS12/22, SS14/88

### FRENCH DRAWN TOP with Pinnacle™ Cap

French drawn top with hidden knots

Swiss Lace across the front

"Anti-slip" silicone-lined ear tabs keep wig securely in place

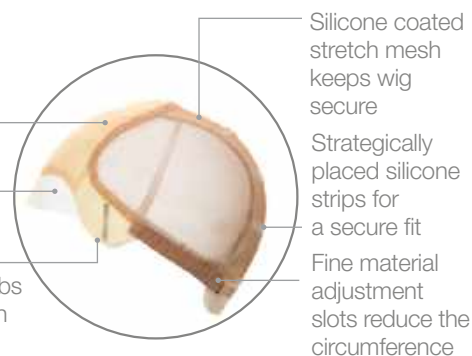



This wig has the details Fashionistas are mad for: a nonchalant sweep of bang, gentle volume, generous length. Simple, just turned up a notch. The height of 'HIGH FASHION.'

## HIGH FASHION

Raquel is wearing R3025S+. Front, sides and back below shown in R29S+.



Suitable for all face shapes.

**HEAD SIZE:** Average

**HAIR LENGTHS:** Front: 10½", Crown: 15", Sides: 13", Back: 14", Nape: 11½", Weight: 6.5 oz.

**SALON-INSPIRED PRE-DYED COLORS:** R2/31, R4, R6/30H, R829S+, R10, R14/25, R14/88H, R25, R29S+, R3025S+, SS26, SS829, SS1222, SS1488

### FRENCH DRAWN TOP with Pinnacle™ Cap

French drawn top with hidden knots

Swiss Lace across the front

"Anti-slip" silicone-lined ear tabs keep wig securely in place

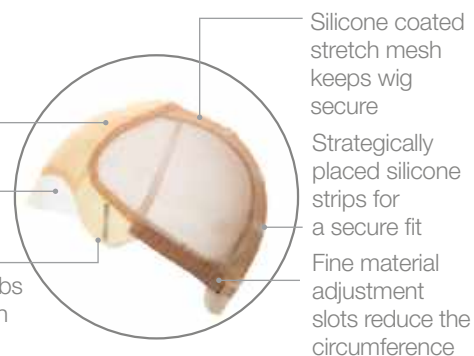



Outshine them all with one of the most stunning looks of the season: 'SAVOIR FAIRE.' Blunt ends and a swoosh of bangs ratchet up the polished quotient. Cheers!

## SAVOIR FAIRE

Raquel is wearing R29S+. Front, sides and back below shown in SS12/22.



Suitable for all face shapes.

**HEAD SIZE:** Average

**HAIR LENGTHS:** Front: 10", Crown: 10", Sides: 9", Back: 10", Nape: 6", Weight: 5.25 oz.

**SALON-INSPIRED PRE-DYED COLORS:** R2/31, R4, R6/30H, R829S+, R10, R14/25, R14/88H, R25, R29S+, R3025S+, SS26, SS829, SS1222, SS1488

### FRENCH DRAWN TOP with Pinnacle™ Cap

French drawn top with hidden knots

Swiss Lace across the front

"Anti-slip" silicone-lined ear tabs keep wig securely in place

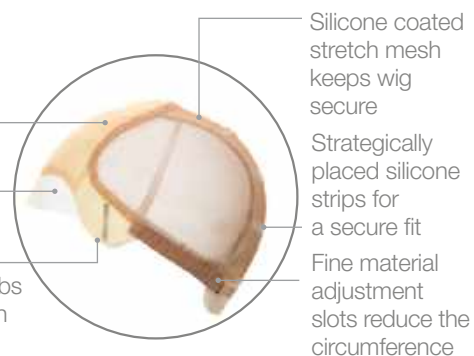



You will be living la dolce vita with this sultry, head-turning look. (It's not called 'PROVOCATEUR' for nothing!) A frankly feminine style, all about super-length and luscious curves. Dive in!

## PROVOCATEUR



Raquel is wearing R29S+. Front, sides and back below shown in SS12/22.



Suitable for all face shapes.

**HEAD SIZE:** Average

**HAIR LENGTHS:** Front: 14", Crown: 16", Sides: 14½", Back: 15", Nape: 13½", Weight: 6.25 oz.

**SALON-INSPIRED PRE-DYED COLORS:** R2/31, R4, R6/30H, R829S+, R10, R14/25, R14/88H, R25, R29S+, R3025S+, SS26, SS829, SS1222, SS1488

### FRENCH DRAWN TOP with Pinnacle™ Cap

French drawn top with hidden knots

Swiss Lace across the front

"Anti-slip" silicone-lined ear tabs keep wig securely in place

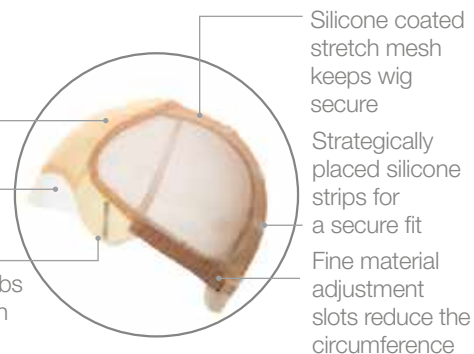





Who wouldn't be bewitched by hair that's as lush and lovely as a summer rose? Cascades of soft defined waves...natural movement... and sultry styling. To 'THE GOOD LIFE' indeed...

## THE GOOD LIFE

Raquel is wearing R3025S+. Front, sides and back below shown in R6/30H.



Suitable for all face shapes.

**HEAD SIZE:** Average

**HAIR LENGTHS:** Front: 10", Crown: 12", Sides: 12", Back: 13", Nape: 10½", Weight: 6.25 oz.

**SALON-INSPIRED PRE-DYED COLORS:** R2/31, R4, R6/30H, R829S+, R10, R14/25, R14/88H, R25, R29S+, R3025S+, SS26, SS829, SS1222, SS1488

### FRENCH DRAWN TOP with Pinnacle™ Cap

French drawn top with hidden knots

Swiss Lace across the front

"Anti-slip" silicone-lined ear tabs keep wig securely in place

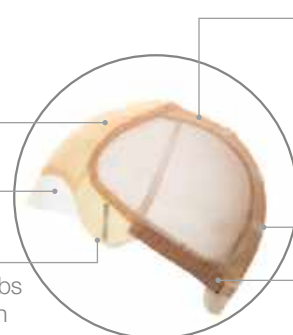

Silicone coated stretch mesh keeps wig secure

Strategically placed silicone strips for a secure fit

Fine material adjustment slots reduce the circumference



Who could resist a style this alluring? Lightly feathered layers enhanced by the flirtiest toss of texture.

## THE ART OF CHIC

Raquel is wearing R25. Front, sides and back below shown in SS26.



Suitable for all face shapes.

**HEAD SIZE:** Average

**HAIR LENGTHS:** Front: 5½, Crown: 8", Sides: 6", Back: 8", Nape: 4", Weight: 4.5 oz.

**SALON-INSPIRED PRE-DYED COLORS:** R2/31, R4, R6/30H, R829S+, R10, R14/25, R14/88H, R25, R29S+, R3025S+, SS26, SS829, SS1222, SS1488

### FRENCH DRAWN TOP with Pinnacle™ Cap

French drawn top with hidden knots

Swiss Lace across the front

"Anti-slip" silicone-lined ear tabs keep wig securely in place

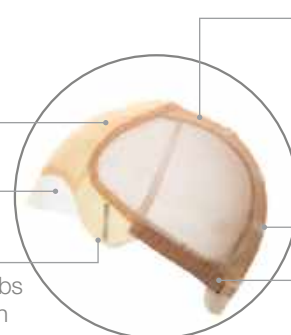

Silicone coated stretch mesh keeps wig secure

Strategically placed silicone strips for a secure fit

Fine material adjustment slots reduce the circumference

*Very simply,  
this collection redefines*

# MODERN LUXURY



# HAIRUWEAR® HAIR CARE PRODUCTS

*Gentle, nourishing and specially formulated  
for synthetic hair.*



## CLEANSE:

This luxurious, PH balanced shampoo provides weightless moisture and shine, and gently cleanses away styling product buildup. Formulated to neutralize odors from wear with a fresh, light fragrance.



## CURL:

Revitalizes curly or wavy wigs and hairpieces. Use after shampooing to bring back the style's original curl, or mist onto dry hair to refresh the style before wearing. A light hold setting spray.



## RESTORE:

This formula nourishes synthetic fibers providing the all-day softness of a leave-in conditioner, and can also be used as a protectant when styling heat-friendly synthetic fiber.



## TRAVEL KIT:

Includes 3.4 oz. bottles of Cleanse, Restore and Shape. Meets TSA standards.



## SHAPE:

A medium hold spritz designed to give short or mid-length wigs a soft flexible shape. Use to create spiky or piecey textures. An ideal alternative to aerosol styling products.



## CONTROL:

A strong hold finishing spray that you control. Variable spray settings let you choose the level of hold to customize your hairstyle. Special event? Rainy weather? Get Control for the perfect hold without sticky buildup.



ADJUSTABLE NOZZLE  
turn right for maximum hold

# HAIRUWEAR® ACCESSORIES



1) **UNBREAKABLE FASHION MANNEQUIN HEADS** Smart and chic, these beautifully hand painted mannequins provide the perfect display for any wig. Available in two sizes:

- 21" Unbreakable Free Standing Mannequin Head
- 14" Unbreakable Free Standing Mannequin Head with slat wall attachment

2) **FIBERGLASS FACELESS MANNEQUIN HEAD** Reflecting the latest trend in mannequin design, this abstract faceless 18" fiberglass head includes a slat wall attachment for free standing or slat wall display.

3) **HAIRUWEAR® WIG STAND** Perfect for drying, storage or travel, this stand keeps a wig fresh and ready to wear. Made of sturdy, lightweight plastic, it snaps apart and lies flat for traveling ease. Allows air to circulate for quick drying.



4

4) **HAIRUWEAR® CHIN STRAP** Adjustable for a secure, comfortable fit, our fix-a-fashion chinstrap holds the wig for styling ease. Made of an elastic strap with chrome clips, it leaves both hands free for brushing, combing or holding a mirror.



5

5) **HAIRUWEAR® WIG CAP** Made of washable, stretch nylon, this light and cool wig cap lets one feel confident that her own hair is securely held under the wig with no revealing wisps showing. The cap also prevents wig slippage. One size fits all.

## For Professional Use Only...



6) **HAIRUWEAR® 1" STYLING BRUSH** The narrow design allows for brushing a few strands at a time for styling control and the "tail" can be used to tuck stray hair under the wig. Stainless steel, ball-tipped bristles are designed to comb through synthetic wig fiber without damage. Will not stretch or pull the fiber like regular hairbrushes. Lifts or smoothes fibers to make styling a snap!

7) **HAIRUWEAR® OVAL WIRE BRUSH** Stainless steel, ball-tipped bristles are designed to comb through synthetic wig fiber without damage. Will not stretch or pull the fiber like regular hairbrushes. Lifts or smoothes fibers to make styling a snap!

8) **HAIRUWEAR® WIDE TOOTH COMB** Recommended especially for today's silhouettes, the HairUWear® styling comb will not damage fibers or generate static electricity. The wide plastic teeth are designed to provide the "finger styling" effect that is so popular among today's top celebrity stylists.

9) **HAIRUWEAR® PIC-COMB** Designed for easy teasing or removing snarls, this comb won't split wig fibers. The long metal prongs are for lifting, fluffing or smoothing.



10

10) **HAIRUWEAR® WIG STEAMER** For professional use only, this steamer is ideal for restyling synthetic and human hair wigs and hairpieces. Both easy to use and lightweight in design, this compact and portable steamer features a 4.7 oz. water reservoir for extended steaming time. 900 watts/AC 120V/ETL Listed. Instructions included.



11

11) **HAIRUWEAR® TAPE MEASURE** Convenient, easy-to-hold flexible tape measure to ensure the perfect fit for your client's wig. Double-sided tape includes inches and centimeters.



12



12) **HAIRUWEAR® SHEARS** These high-quality cutting and texturizing shears are ideal for customizing synthetic and human hair wigs and hairpieces without dulling your expensive shears. Use the cutting shears to adjust the length or simply to frame your client's face. Use the texturizing shears to reduce density or add volume to your client's wig. Purchase individually, or as a money-saving pair!



# HAIR CARE & HANDLING INSTRUCTIONS

---

## Tru2Life® Heat-Friendly Fiber

### PRE-WASH

- Gently remove tangles with fingers or a wide-tooth comb. Start at the ends and slowly work toward the roots to avoid damage. Do not brush.

### WASH/CONDITION

- Add a small amount of HairUWear Shampoo to a washbasin of cool water. Use shampoo sparingly.
- Place product in washbasin and allow it to soak for 5 minutes. Do not scrunch or agitate the product.
- Rinse by holding under running cool water until the water runs clear. Gently squeeze or use a clean, dry towel to press out excess water. Do not twist or wring.
- Apply a light coat of HairUWear Leave-in Conditioner + Detangler avoiding the base and roots. Applying conditioner to the base may cause shedding.
- Place wet wig on a folding HairUWear Wig Stand or hairpiece on a HairUWear Hanger until it is completely dry. Finger styling is recommended.

### STYLING

- Shake and style with your fingers to achieve the desired look. We recommend a HairUWear Styling

Brush, HairUWear Styling Comb or fingers to style.

- Apply a light mist of HairUWear Leave-in Conditioner + Detangler to difficult tangles if needed.
- Heat-friendly synthetic fiber can be curled, blow dried or flat ironed to achieve a different hairstyle.
- Heat-friendly synthetic fiber can withstand heat up to 350°F/180°C. We recommend a low-medium setting.
- Style as desired:
  - To straighten, take a 1 inch section starting at the roots and run a flat iron to the ends.
  - To curl, wrap the hair around a curling iron and hold for 10 seconds. Carefully slide the iron out and pin the curl in place. Once the fiber has completely cooled it will keep the curl until heat is applied again.
  - If desired, use HairUWear Hair Spray on the final styled product.

### TIPS & TRICKS

- Soaking longer than the recommended time will damage the product.
- Hot water will damage heat-friendly synthetic fiber.
- Sudden bursts of heat, such as

opening an oven door, will damage heat-friendly synthetic fiber.

- Do not dry on a solid form or mannequin head to avoid stretching the cap.
- We do not recommend sleeping, showering or swimming during wear.
- Store the wig on a HairUWear Wig Stand or hairpiece on a HairUWear Hanger to avoid unwanted kinks or crimps.
- Lace is delicate and should not be tugged or pulled.
- After extended wear, matting and frizz can occur. To smooth, wash, condition and spray with HairUWear Leave-in Conditioner + Detangler then blow dry with a HairUWear Styling Brush.
- Heat-friendly synthetic fiber can withstand heat up to 350°F/180°C. We recommend a low-medium setting. Fiber will be damaged if the heat setting is too high. We do not recommend curling or straightening the hair while wearing. Heat-friendly synthetic fiber will get very hot.
- Any cutting should be done by a professional hair stylist. No returns or exchanges will be allowed for worn or altered products.

# Kanekalon Vibralite® Fiber

## PRE-WASH

- Gently remove tangles with fingers or a wide-tooth comb. Start at the ends and slowly work toward the roots to avoid damage. Do not brush.

## WASH/CONDITION

- Add a small amount of HairUWear Shampoo to a washbasin of cool water. Use shampoo sparingly.
- Place product in washbasin and allow it to soak for 5 minutes. Do not scrunch or agitate the product.
- Rinse by holding under running cool water until the water runs clear. Gently squeeze or use a clean, dry towel to press out excess water. Do not twist or wring.
- Apply a light coat of HairUWear Leave-in Conditioner + Detangler avoiding the base and roots. Applying conditioner to the base may cause shedding.

- Place wet wig on a folding HairUWear Wig Stand or hairpiece on a HairUWear Hanger until it is completely dry. Finger styling is recommended.

## STYLING

- Shake product and style with your fingers to achieve the desired look. We recommend a HairUWear Styling Brush, HairUWear Styling Comb or fingers to style.
- Synthetic-safe styling products can be used to set your hairstyle.
- Never use heat to style your synthetic fiber. Heat will cause damage.

## TIPS & TRICKS

- Soaking longer than the recommended time will damage the product.
- Hot water will damage synthetic fiber.

- Using heat tools such as a blow dryer, curling iron or hot rollers will damage synthetic fiber.
- Sudden bursts of heat, such as opening an oven door, will damage synthetic fiber.
- Do not dry on a solid form or mannequin head to avoid stretching the cap.
- We do not recommend sleeping, showering or swimming while wearing the product.
- Store the wig on a HairUWear Wig Stand or hairpiece on a HairUWear Hanger to avoid unwanted kinks or crimps.
- Lace is delicate and should not be tugged or pulled.
- Any cutting should be done by a professional hair stylist. No returns or exchanges will be allowed for worn or altered products.

---

# Human Hair

## PRE-WASH

- Gently remove tangles with fingers or a wide-tooth comb. Start at the ends and slowly work toward the roots to avoid damage. Do not brush.

## WASH

- Do not soak or submerge product. Rinse by holding the hair under running cool water. Allow the water to run from roots to ends.
- Place a small amount of shampoo for color-treated hair in your hand, evenly and gently stroke it through the hair in a downwards motion from the roots to the ends.
- Rinse by holding under running cool water until the water runs clear. Gently squeeze to press out excess water. Do not twist or wring.

## CONDITION

- Place a small amount of conditioner for color-treated hair in your hand, evenly and gently work it through the hair in a downward motion from the mid-shaft

down to the ends avoiding the base and root. Applying conditioner to the base may cause shedding.

- Leave conditioner on for 1-2 minutes or follow the conditioner manufacturer's instructions. Do not exceed 3-5 minutes.
- Rinse by holding under running cool water until the water runs clear. Gently squeeze or use a clean, dry towel to press out excess water. Do not twist or wring.
- Place wet wig on a folding HairUWear Wig Stand or hairpiece on a HairUWear Hanger until it is completely dry. Finger styling is recommended.

## STYLING

- Style as desired:
  - To straighten, take a 1 inch section starting at the roots and run a flat iron to the ends.
  - To curl, wrap the hair around a curling iron and hold for 10 seconds and release.
  - If desired, use HairUWear Hair Spray on the final styled product.

## TIPS & TRICKS

- Wash or rinse all human hair products and style before wearing. Human hair is not ready to wear out of the box.
- Rinsing with hot water will damage the cap.
- Do not dry on a solid form or mannequin head to avoid stretching the cap.
- We do not recommend sleeping, showering or swimming during wear.
- Store the wig on a HairUWear Wig Stand or hairpiece on a HairUWear Hanger to avoid unwanted kinks or crimps.
- Lace is delicate and should not be tugged or pulled.
- Avoid brushing the hair when wet to prevent damage.
- Any cutting or chemical processes, such as perming or coloring, should be done by a professional hair stylist. We do not recommend lifting or bleaching human hair; depositing color provides the best result. No returns or exchanges will be allowed for worn or altered products.



Vibralite®

Vibralite®

	R2	R4	R6	R6/28H	R6/30H	R8	R8/25	R8S/R8S+	R9F/26	R10	R11S/R11S+	R12T	R12/26H	R13F/25	R14/25	R14/88H	R16	R21T	R22	R23S/R23S+	R25	R28S/R28S+	R29S/R29S+	R30	R32/31	R33	R38	R44	R51/61	R48	R56	R56/60	R60	R61	R101		
AHEAD OF THE CURVE		•	•		•				•	•	•		•	•	•	•					•		•										•				
APERITIF	•	•	•		•	•	•		•		•	•		•	•	•	•	•	•	•	•	•	•	•		•	•	•			•	•	•			•	
BEWITCHED	•	•	•		•			•	•	•	•		•	•	•	•					•	•	•	•													
BOOST	•	•	•		•	•	•	•	•	•	•		•	•	•	•			•		•	•	•	•			•										
BRAVE THE WAVE		•	•		•				•	•	•		•	•	•	•					•		•										•				
BREEZE	•	•	•		•	•	•	•		•	•	•	•		•	•		•		•	•	•	•			•											
CELEBRITY	•	•	•		•			•	•	•	•		•	•	•	•					•	•	•	•		•											
CENTER STAGE	•	•	•		•			•	•	•	•		•	•	•	•					•	•		•				•					•		•		
CHAMELEON	•	•	•		•	•	•			•		•	•		•	•		•	•	•	•	•	•				•	•	•			•	•	•		•	
CHIC IT UP		•	•		•				•	•	•		•	•	•	•						•		•									•				
CINCH	•	•	•		•			•	•	•	•			•	•	•					•	•	•	•		•		•					•				
CLASSIC COOL		•	•		•				•	•	•		•	•	•	•						•		•									•		•		
CRUSHING ON CASUAL	•	•			•				•	•	•		•	•	•	•						•		•									•				
DOWNTIME		•	•		•				•	•	•		•	•	•	•						•		•													
EXCITE		•	•		•	•		•		•	•	•	•		•	•		•		•	•	•	•			•	•					•	•				
FAUX FRINGE	•	•	•		•	•	•			•		•	•		•	•		•	•			•		•				•	•				•	•	•		
FREE SPIRIT	•	•	•		•		•		•	•	•		•	•	•	•		•		•	•	•	•										•				
GO FOR IT		•	•		•				•	•	•		•	•	•	•						•		•									•				
INFATUATION ELITE	•	•			•				•	•	•	•	•	•	•	•					•	•	•	•													
LONGING FOR LONG		•	•		•				•	•	•		•	•	•	•						•		•													
LYRIC	•	•	•		•	•	•			•		•	•		•	•	•	•	•	•	•	•		•	•		•	•	•		•	•	•	•		•	
MILES OF STYLE		•	•		•				•	•	•		•	•	•	•						•		•													
MUSE	•	•	•		•			•	•	•	•		•	•	•	•					•	•	•	•					•				•		•		
PLAY IT STRAIGHT		•	•		•				•	•	•		•	•	•	•							•										•				
POWER	•	•	•		•	•	•	•		•	•	•	•		•	•		•		•	•	•	•			•	•					•	•		•		
SALSA (A)	•	•	•		•	•	•	•	•	•	•	•	•	•	•	•					•	•	•	•				•					•				
SALSA (L)		•	•		•	•		•	•	•	•	•		•	•	•					•		•					•					•				
SONATA	•	•	•		•	•	•			•		•	•		•	•	•	•	•	•	•	•		•			•	•	•		•	•	•	•		•	
SPARKLE	•	•	•	•	•			•	•	•	•		•	•	•	•					•	•	•	•		•		•		•			•		•		
SPARKLE ELITE	•	•	•	•	•			•	•	•	•		•	•	•	•					•	•	•	•		•		•					•		•		
STAR QUALITY	•	•	•		•				•	•	•			•	•	•					•	•	•	•		•											
SWEPT AWAY	•	•	•		•		•		•	•	•		•	•	•	•		•		•	•	•	•														
STOP TRAFFIC		•	•		•				•	•	•		•	•	•	•						•		•													
TANGO		•	•		•	•	•	•		•	•	•		•	•						•	•	•	•			•					•					
TRENDSETTER	•	•	•	•	•			•	•	•	•		•	•	•	•					•	•	•	•		•							•		•		
TRESS	•	•	•		•	•	•	•		•	•	•		•	•	•		•		•	•	•	•			•											
VOLTAGE (A)	•	•	•	•	•			•	•	•	•	•	•	•	•	•					•	•	•	•				•		•			•				
VOLTAGE (L)	•	•			•			•	•	•	•	•	•	•	•	•					•	•	•	•				•					•				
VOLTAGE ELITE	•	•	•	•	•			•	•	•	•	•	•	•	•	•					•	•	•	•				•					•				

Vibralite®

	R119G	R388G	R511G	R829S/R829S+	R830	R1020	R1416T	R1621S/R1621S+	R2026S	R3025S/R3025S+	R329S/R3329S+	SS4/6	SS4/10	SS4/33	SS8/12	SS8/25	SS8/29	SS9/24	SS9/30	SS10	SS10/16	SS10/22	SS11/29	SS12/20	SS12/22	SS14/25	SS14/88	SS15/24	SS17/23	SS23	SS23/61	SS29/20	SS29	SS29/33	SS30/28	SS44/60	SS130	SS613		
AHEAD OF THE CURVE				•				•		•		•							•		•			•			•	•				•					•	•		•
APERITIF				•	•		•	•	•	•																														
BEWITCHED				•			•	•		•	•					•	•			•			•			•	•					•							•	
BOOST				•	•	•	•	•		•	•							•		•			•			•	•												•	
BRAVE THE WAVE	•			•				•		•		•							•		•			•			•	•			•					•	•		•	
BREEZE				•	•	•		•		•	•					•	•			•						•	•												•	
CELEBRITY				•			•	•		•	•						•							•	•	•							•							
CENTER STAGE	•	•	•	•			•	•		•							•								•	•	•													
CHAMELEON				•	•		•	•		•														•		•														
CHIC IT UP	•			•				•		•		•							•		•			•			•	•			•					•	•		•	
CINCH			•	•			•	•		•	•					•	•						•		•	•	•				•		•							
CLASSIC COOL	•			•				•		•		•							•		•			•			•	•			•					•	•		•	
CRUSHING ON CASUAL				•				•		•		•							•				•			•	•			•						•	•		•	
DOWNTIME				•				•		•		•							•		•			•			•	•			•					•			•	
EXCITE	•			•		•	•	•		•	•																													
FAUX FRINGE				•	•		•	•		•																														
FREE SPIRIT	•		•	•			•	•		•	•					•	•			•			•			•	•												•	
GO FOR IT	•			•				•		•		•							•		•			•			•	•			•					•	•		•	
INFATUATION ELITE				•			•	•		•	•						•			•	•				•	•					•							•	•	
LONGING FOR LONG				•				•		•		•							•				•				•	•			•					•				
LYRIC				•	•		•	•		•																														
MILES OF STYLE				•				•		•		•							•				•				•	•			•					•			•	
MUSE	•	•	•	•			•	•		•		•		•		•	•					•			•	•	•		•				•	•					•	
PLAY IT STRAIGHT				•				•		•		•							•				•			•	•			•					•	•				
POWER	•			•	•	•		•		•	•					•	•			•			•			•	•					•							•	
SALSA (A)				•		•	•	•		•	•					•	•			•			•			•	•													
SALSA (L)				•		•	•	•		•	•											•				•														
SONATA				•	•		•	•		•															•		•													
SPARKLE	•		•	•			•	•		•	•		•		•		•					•	•		•	•	•		•	•				•					•	
SPARKLE ELITE	•		•	•			•	•		•	•						•					•		•	•	•	•			•									•	
STAR QUALITY				•			•	•		•	•						•						•		•	•	•			•										
SWEPT AWAY				•			•	•		•	•					•	•			•			•			•	•				•								•	
STOP TRAFFIC				•				•		•		•							•				•			•	•			•						•			•	
TANGO	•			•	•	•	•	•		•	•																													
TRENDSETTER	•	•	•	•			•	•		•	•						•						•		•	•	•			•			•							
TRESS				•	•	•		•		•	•					•	•			•			•			•	•				•								•	
VOLTAGE (A)	•		•	•	•	•	•		•	•		•		•	•	•	•	•	•	•		•	•			•	•		•			•		•				•	•	
VOLTAGE (L)	•		•	•		•	•		•	•						•	•		•	•			•			•	•				•									
VOLTAGE ELITE	•		•	•	•	•	•		•	•						•	•		•	•			•			•	•				•							•	•	



## Vibralite®

Vibralite®

	R2	R4	R6	R6/28H	R6/30H	R8	R8/25	R9S/R9S+	R9F26	R10	R11S/R11S+	R12T	R12/28H	R13F25	R14/25	R14/88H	R16	R21T	R22	R23S/R23S+	R25	R28S/R28S+	R29S/R29S+	R30	R32/31	R33	R38	R44	R51/61	R48	R56	R56/60	R60	R61	R101		
WATCH ME WOW		●	●		●			●	●	●		●	●	●	●						●		●														
WHIMSY	●	●	●		●	●	●			●		●		●	●	●	●	●	●	●	●		●	●		●	●	●		●	●	●	●	●		●	
WHISPER	●	●	●		●		●	●	●	●		●	●	●	●						●	●	●	●				●					●				
WINNER (P)	●	●	●	●	●			●	●	●	●		●	●	●	●					●	●	●	●					●				●		●		
WINNER (A)	●	●	●	●	●			●	●	●	●		●	●	●	●					●	●	●	●					●		●			●		●	
WINNER (L)		●	●		●			●	●	●	●		●	●	●	●					●	●	●	●					●					●		●	
WINNER ELITE	●	●	●	●	●			●	●	●	●		●	●	●	●					●	●		●					●		●			●		●	
WITH A BANG		●	●		●				●	●	●		●	●	●	●						●		●										●			
WORK IT		●	●		●				●	●	●		●	●	●	●						●		●													

## BLACK LABEL

HUMAN  
HAIR

BLACK LABEL																																			
HUMAN HAIR	R1+H	R3+H	R4+H	R5+H	R7+H	R8+H	R9+H	R10+H	R4	R6	R6/30+H	R8	R9S	R10	R11S/ R11S+	R12T	R12/26+H	R14/25	R14/88+H	R25	R28S	R29S/R29S+	R130	R135	R829S/R829S+	R830	R1020	R14+16T	R1621S/ R1621S+	R3025S/ R3025S+	SS12/22	SS14/25	SS14/88		
APPLAUSE	●	●	●	●	●	●	●	●			●			●	●			●	●	●		●			●				●	●					
BEGUILE									●	●	●	●	●	●	●	●	●	●	●	●	●				●	●	●		●	●					
BRAVO	●	●	●	●	●	●	●	●			●			●	●			●	●	●		●			●				●	●					
CHARMED LIFE12"	●	●	●	●			●	●		●	●	●		●						●					●			●		●	●	●	●	●	
GILDED12"									●	●	●	●		●	●		●	●	●	●		●			●			●	●	●	●	●	●	●	
GILDED18"									●	●	●	●		●	●		●	●	●	●		●			●			●	●	●	●	●	●	●	
GRAND ENTRANCE	●	●	●	●	●		●	●			●			●	●				●	●		●			●			●	●	●					
HEADLINER		●	●	●						●				●	●			●	●	●		●			●				●	●					
HIGH PROFILE	●	●	●		●			●			●			●	●			●	●	●		●			●			●	●	●	●	●		●	
HUMAN HAIR BANG	●	●	●	●	●	●	●	●			●			●					●	●								●							
KNOCKOUT									●	●	●	●	●	●	●	●	●	●	●	●	●	●			●	●	●		●	●					
SOFTFOCUS		●	●	●						●				●	●			●	●	●		●			●				●	●					
SPECIAL EFFECT	●	●	●	●	●		●	●			●			●	●				●	●		●						●	●	●					
SUCCESS STORY	●			●			●	●	●	●	●	●		●	●			●	●	●	●	●	●	●	●			●	●	●	●	●		●	
WITHOUT CONSEQUENCE	●	●	●		●			●			●			●	●			●	●	●		●			●				●	●	●	●			●

## COUTURE

	R2/31	R4	R6/30H	R829S+	R10	R14/25	R14/88H	R25	R29S+	R3025S+	SS26	SS829	SS1222	SS1488
THE ART OF CHIC	•	•	•	•	•	•	•	•	•	•	•	•	•	•
CALLING ALL COMPLIMENTS	•	•	•	•	•	•	•	•	•	•	•	•	•	•
GLAMOUR AND MORE	•	•	•	•	•	•	•	•	•	•	•	•	•	•
THE GOOD LIFE	•	•	•	•	•	•	•	•	•	•	•	•	•	•
HIGH FASHION	•	•	•	•	•	•	•	•	•	•	•	•	•	•
INDULGENCE	•	•	•	•	•	•	•	•	•	•	•	•	•	•
PROVOCATEUR	•	•	•	•	•	•	•	•	•	•	•	•	•	•
SAVOIR FAIRE	•	•	•	•	•	•	•	•	•	•	•	•	•	•

## Vibralite®

Vibralite®

	R119G	R388G	R511G	R829S/R829S+	R830	R1020	R1416T	R1621S/R1621S+	R2026S	R3025S/R3025S+	R3329S/R3329S+	SS4/6	SS4/10	SS4/33	SS8/12	SS8/25	SS8/29	SS9/24	SS9/30	SS10	SS10/16	SS10/22	SS11/29	SS12/20	SS12/22	SS14/25	SS14/88	SS15/24	SS17/23	SS23	SS23/61	SS29/20	SS29	SS29/33	SS30/28	SS44/60	SS130	SS613		
WATCH ME WOW				•				•		•		•							•		•			•		•	•	•		•	•					•	•		•	
WHIMSY				•	•		•	•	•	•																														
WHISPER	•		•	•			•	•		•	•					•	•			•			•			•	•												•	
WINNER (P)	•	•	•	•	•		•	•		•	•					•	•			•			•		•	•	•						•	•				•		
WINNER (A)	•	•	•	•	•		•	•		•	•		•		•	•	•	•		•		•	•		•	•	•		•			•	•	•	•			•	•	
WINNER (L)	•	•	•	•	•		•	•		•						•	•										•													
WINNER ELITE	•	•	•	•			•	•		•		•		•		•	•				•			•	•	•	•		•				•	•					•	
WITH A BANG	•			•			•		•		•		•						•		•			•			•	•			•				•	•			•	
WORK IT				•			•		•		•		•						•				•			•	•				•				•				•	

## BLACK LABEL

100% EASTERN EUROPEAN  
HUMAN HAIR

	BL1	BL2	BL3	BL4	BL5	BL6	BL7	BL8	BL9	BL10
CONTESSA	•	•	•	•	•		•	•	•	•
PRINCESSA	•	•	•	•	•	•	•	•	•	•



HEAD SIZES/CIRCUMFERENCES: (P): Petite: 21", (PA): Petite Average: 21 ¼", (A): Average: 21 ½" , (L): Large: 23"



# COLOR GUIDE





# Raquel Welch Tru2Life® Colors

Each color is made up of 7-11 different shades, resulting in a natural look that blends with anyone's hair color! Heat-friendly Tru2Life fiber can be flat ironed, curled or blown out.



RL2/4 Off Black    RL4/6 Black Coffee    RL5/27 Ginger Brown    RL6/8 Dark Chocolate    RL6/28 Bronzed Sable    RL6/30 Copper Mahogany    RL8/29 Hazelnut    RL10/12 Sunlit Chestnut    RL11/25 Golden Walnut

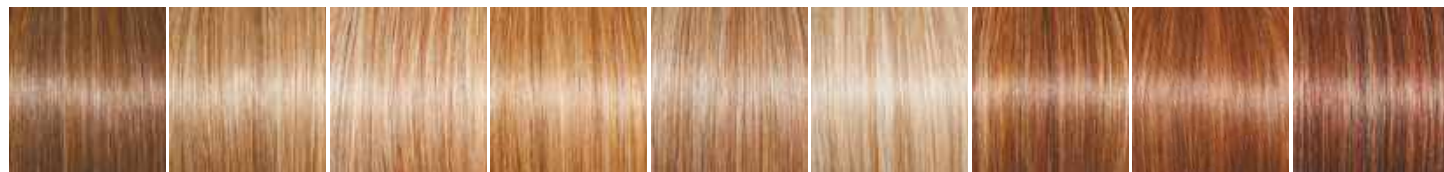

RL12/16 Honey Toast    RL13/88 Golden Pecan    RL14/22 Pale Gold Wheat    RL14/25 Honey Ginger    RL16/88 Pale Golden Honey    RL19/23 Biscuit    RL29/25 Golden Russet    RL30/27 Rusty Auburn    RL31/29 Fiery Copper

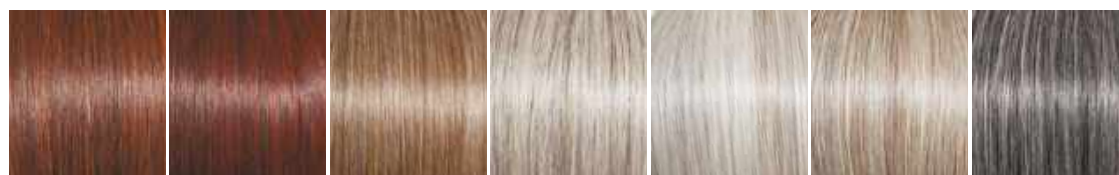

RL32/31 Cinnabar    RL33/35 Deepest Ruby    RL38 Smoke    RL51/61 Iced Granita    RL56/60 Silver    RL119 Silver & Smoke    RL511 Sugar & Charcoal

## Shadow Shades®



RL4/10SS Shaded Iced Java    RL8/12SS Shaded Iced Mocha    RL8/29SS Shaded Hazelnut    RL9/24SS Shaded Iced Café Latte    RL10/22SS Shaded Iced Cappuccino    RL12/22SS Shaded Cappuccino    RL14/22SS Shaded Wheat    RL14/25SS Shaded Honey Ginger

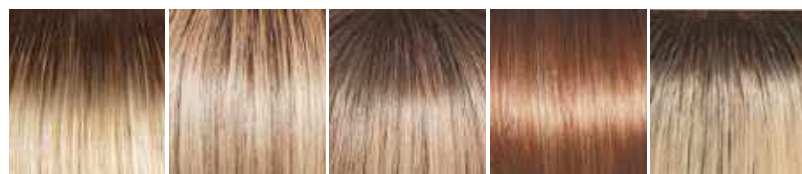

RL16/21SS Shaded Sand    RL17/23SS Shaded Iced Latte Macchiato    RL19/23SS Shaded Biscuit    RL29/33SS Shaded Iced Pumpkin Spice    RL613SS Shaded Platinum

## Raquel Welch® Color Rings

Take the guessing out of choosing the correct color for your client with the Raquel Welch® Color rings, available in four versions.

VIBRALITE®  
COLOR RING



TRU2LIFE®  
COLOR RING



BLACK LABEL  
HUMAN HAIR  
COLOR RING



COUTURE  
REMY HUMAN HAIR  
COLOR RING



# Raquel Welch Kanekalon Vibralite® Colors

All “S/S+” multi-dimensional blends reflect the latest coloring techniques being used in top salons around the country. “S” colors are specially blended in the front and crown with highlights and lowlights that complement the basic color, whereas “S+” colors are specially blended throughout the style with highlights and lowlights that complement the basic color.



R2 Ebony	R4 Midnight Brown	R6 Dark Chocolate	R6/28H Coppery Mink	R6/30H Chocolate Copper	R8 Dark Cinnamon	R8/25 Golden Walnut	R829S/S+ Glazed Hazelnut	R830 Ginger Brown	R9S/S+ Glazed Mahogany
R9F26 Mocha Foil	R10 Chestnut	R1020 Buttered Walnut	R11S/S+ Glazed Mocha	R12/26H Honey Pecan	R12T Pecan Brown	R13F25 Praline Foil	R1416T Buttered Toast	R14/25 Honey Ginger	R14/88H Golden Wheat
R16 Honey Blonde	R1621S/S+ Glazed Sand	R2026S Glazed Apricot	R21T Sandy Blonde	R22 Swedish Blonde	R23S/S+ Glazed Vanilla	R25 Ginger Blonde	R28S/S+ Glazed Fire	R29S/S+ Glazed Strawberry	R30 Auburn
R3025S/S+ Glazed Cinnamon	R32/31 Cinnabar	R33 Dark Auburn	R3329S/S+ Glazed Auburn	R38 Smoked Walnut	R44 Steel Gray	R48 Walnut Mist	RL51/61 Iced Granita	R56 Smoke	R56/60 Silver Mist
R60 White Mist	R61 Palest Pearl	R101 Pearl Platinum	R119G Gradient Smoke	R388G Gradient Smoked Walnut	R511G Gradient Charcoal				

## Shadow Shades®

SS4/6 SS Espresso	SS4/10 SS Iced Java	SS4/33 SS Eggplant	SS8/12 SS Iced Mocha	SS8/25 SS Golden Walnut	SS8/29 SS Hazelnut	SS9/24 SS Iced Café Latte	SS9/30 SS Cocoa	SS10 SS Chestnut	SS10/16 SS Caramel
SS10/22 SS Iced Cappuccino	SS11/29 SS Nutmeg	SS12/20 SS Toast	SS12/22 SS Cappuccino	SS14/25 SS Honey Ginger	SS14/88 SS Golden Wheat	SS15/24 SS Champagne	SS17/23 SS Iced Latte Macchiato	SS23 SS Vanilla	SS23/61 SS Cream
SS29 SS Glazed Strawberry	SS29/20 SS Strawberry Blonde	SS29/33 SS Iced Pumpkin Spice	SS30/28 SS Spice	SS44/60 SS Sugared Licorice	SS130 SS Dark Copper	SS613 SS Platinum			



## Black Label — 100% Human Hair Color Levels



## Black Label — 100% Human Hair Pre-Dyed Salon-Inspired Colors



### Shadow Shades®



## 100% Eastern European Human Hair Colors

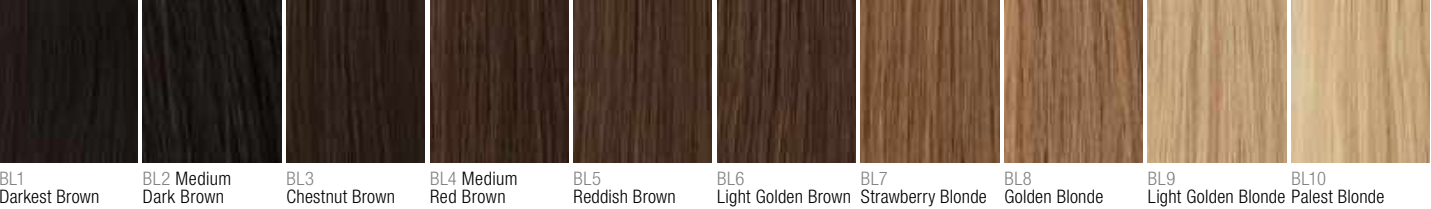

## Couture — 100% Remy Human Hair Pre-Dyed Salon-Inspired Colors

Certified Authentic™ 100% Remy Hair is the finest quality human hair extensions available. With this unprocessed human hair, cuticles are carefully kept intact, preserving the hair's unidirectional alignment resulting in a completely natural appearance.



# JUST YOUR STYLE!

*Find the right one for you*

---

## WHAT'S YOUR FACE SHAPE?



### ***Diamond***

All the right angles! If you have wide cheekbones, a narrow chin and forehead, you might want to soften the sharpness with a chin length bob. It's easy to add fullness to your forehead with a sweep of bangs.



### ***Heart Shaped***

As feminine as it gets, a heart-shaped face has a wider forehead and a narrower chin. Why not accentuate your big beautiful eyes and take a little focus off your chin? Long, piecey bangs and full hair around the jaw flatter. Sideswept bangs add definition to your cheekbones.



### ***Oblong***

If your bone structure is slim and chiseled (how elegant!), enhance it with some softness and fullness. If you're in the mood to create the illusion of an oval face, try a chin length bob, a thick fringe, a half-bang, or soft waves.



### ***Oval Shaped***

If you have what is considered to be the perfectly proportioned face (lucky you!), anything goes, from a super-short style to long sweeping layers. Soften it up or slick it back—it's all good.



### ***Pear Shaped***

If your face is narrowest on the top, go for styles that soften and reduce the jaw line. Try flattering layers. Or strike a balance with volume at the temples, sides, and crown. Bangs can be an awesome, easy way to widen the top half of your face.



### ***Round***

Turn up the volume and opt for height, not width. Go slim and sleek with a long-angled bob or long layers. Or add some height with spiky layers on top; add long wispy side areas to narrow your cheekbones. (Who doesn't want to be well-rounded?)



### ***Square***

A strong, striking look. Your hairline and jaw are wide, so why not balance that with a wig that adds height on the top and keep sides narrow. An off-the-forehead-style does just that. Curly texture and wisps of hair around the face soften the angular lines.



HAIRUWEAR®



Visit our website: [RaquelWelchWigs.com](https://RaquelWelchWigs.com)  
or call us: 888-655-8900  
@raquelwelchwigs