HAIR SOCIETY

PART OF ME

ellen wille

THE HAIR YOU LOVE

www.ellen-wille.de

HAIR SOCIETY

PART OF ME

ellen wille

THE HAIR YOU LOVE

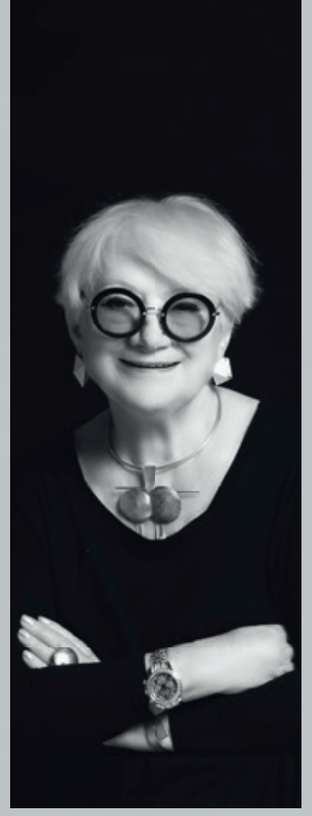

PART OF ME

Leichtigkeit, Natürlichkeit, Schönheit, Klasse. Dafür steht Hair Society. Die Modelle dieser Collection vereinen in sich die besten Eigenschaften aus Verarbeitung und Tragekomfort. Jedes Modell spiegelt die Leidenschaft für erstklassiges Hairdesign wider. Erleben Sie den einzigartigen Komfort dieser Luxuskollektion und spüren Sie selbst, wie selbstverständlich Hair Society ein Teil von Ihnen wird!

Naturalness, lightness, beauty, class. That is what Hair Society stands for. The models in this collection combine the best features of workmanship and wearing comfort. Each model reflects the passion for premium hair design. Experience the unique qualities of this luxury collection and discover how naturally Hair Society becomes a part of you!

Légèreté, naturel, beauté, classe. Ce sont les maitres mots d'Hair Society. Les modèles de cette collection offrent la meilleure qualité de finition et de confort. Chaque création reflète la passion du Hairdesign d'excellence. Venez découvrir le confort extrême de cette collection haute couture et ressentir comment Hair Society devient bien évidemment une part de vous-même !

Leggerezza, naturalezza, bellezza, classe: tutto questo è Hair Society. I modelli di questa collezione combinano le migliori caratteristiche in termini di lavorazione e vestibilità. Ogni modello riflette la passione per un design di prima classe. Provi il comfort esclusivo di questa linea di lusso, e lasci che Hair Society diventi parte di Lei!

Ligereza, naturalidad, belleza, clase. Todo esto simboliza Hair Society. Los modelos de esta colección combinan lo mejor en cuanto a elaboración y comodidad. Cada modelo refleja la pasión por el diseño de cabello de primera clase. ¡Descubre el comfort único de esta colección de lujo y deja que Hair Society se convierta en parte de ti de manera natural!

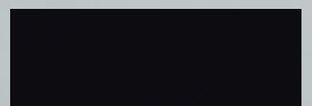

satin

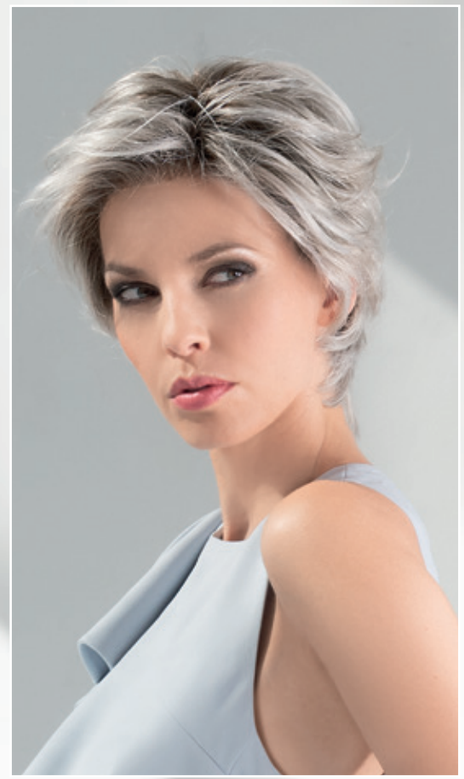

espresso rooted, darkchocolate mix, chocolate mix, nougat rooted, tobacco rooted, bernstein rooted, sand rooted, pearlblonde rooted, champagne rooted, **silverblonde rooted,** salt/pepper mix, darksnow rooted

aura

espresso mix, chocolate mix, **hazelnut mix,** mocca mix, tobacco rooted, darksand mix, sand mix, caramel rooted, lighthoney mix, champagne rooted, smoke mix, salt/pepper mix, snow mix, pearl mix

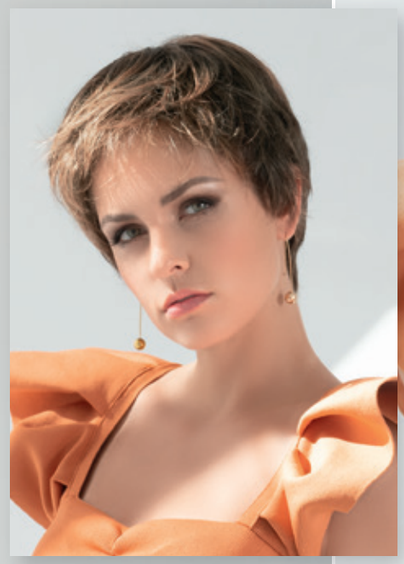

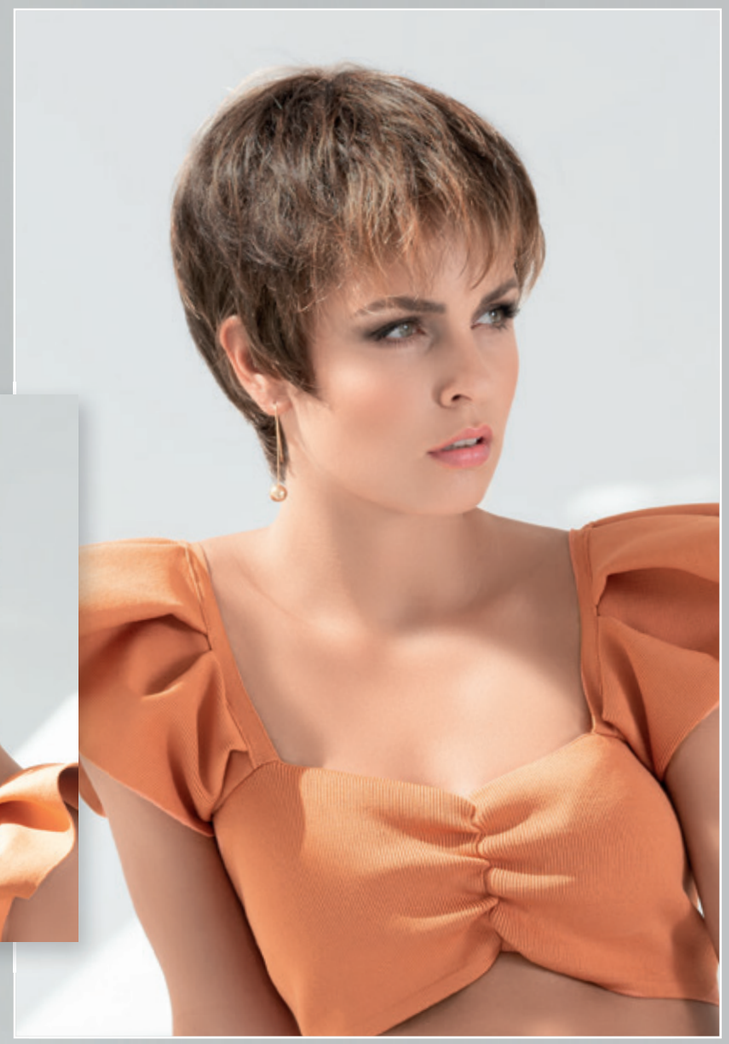

aura

espresso mix, chocolate mix, hazelnut mix, mocca mix, tobacco rooted, **darksand mix,** sand mix,
caramel rooted, lighthoney mix, champagne rooted, salt/pepper mix, smoke mix, snow mix, pearl mix

charme

darkchocolate mix, chocolate mix, hazelnut mix, mocca mix, **tobacco rooted,** darksand mix, sand mix, sandyblonde mix, champagne rooted, darksnow rooted, snow mix

spa

darkchocolate rooted, chocolate rooted, nougat rooted, mocca rooted, bernstein rooted, **sandmulti rooted,** sandyblonde rooted, pearlblonde rooted, champagne rooted, hotchilli rooted, salt/pepper mix, snow mix, silver mix

JO Y

joy

espresso rooted, chocolate mix, mocca rooted, tobacco rooted, lightbernstein rooted, **sand rooted,** caramel rooted, sandyblonde rooted, pastelblonde rooted, auburn rooted

select SOFT

espresso mix, darkchocolate mix, chocolate mix, hotchocolate mix, mocca mix, darksand mix, sand mix, **lighthoney mix,** champagne rooted, salt/pepper mix, pearl mix, silver mix

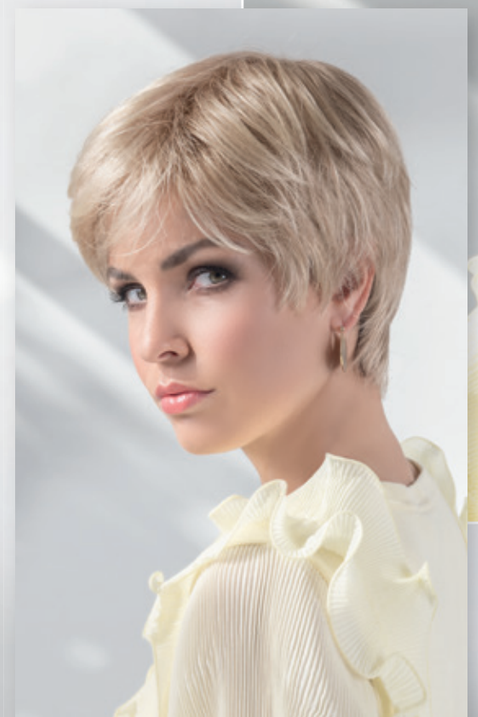

gala

chocolate rooted, nougat rooted, bernstein rooted, sandmulti rooted, sand mix, **sandyblonde rooted,**
champagne rooted, salt/pepper mix, darksnow mix, snow mix, pearl mix, silver mix

first

espresso mix, darkchocolate mix, chocolate mix, mocca lighted, lightbernstein rooted, sand rooted, lighthoney mix, sandyblonde rooted, lightchampagne rooted, hotchilli rooted, **salt/pepper mix,** snow mix

first

espresso mix, darkchocolate mix, chocolate mix, **mocca lighted,** lightbernstein rooted, sand rooted, lighthoney mix, sandyblonde rooted, lightchampagne rooted, hotchilli rooted, salt/pepper mix, snow mix

vanity

darkchocolate rooted, chocolate mix, mocca rooted, bernstein rooted, **sandmulti rooted,** darksand rooted, sandyblonde rooted, champagne rooted, silverblonde rooted, salt/pepper rooted, pearl mix

air

espresso mix, darkchocolate mix, **chocolate mix,** mocca rooted, lightbernstein rooted, darksand rooted, sand mix, sandyblonde rooted, champagne mix, salt/pepper mix, silver mix, white mix

air

espresso mix, darkchocolate mix, chocolate mix, mocca rooted, lightbernstein rooted, darksand rooted, sand mix, sandyblonde rooted, champagne mix, salt/pepper mix, **silver mix,** white mix

desire

chocolate mix, **nougat rooted,** mocca rooted, lightbernstein rooted, sand rooted, caramel mix, sandyblonde rooted, champagne mix, smoke mix, salt/pepper mix, darksnow rooted, snow mix, silver mix

posh!

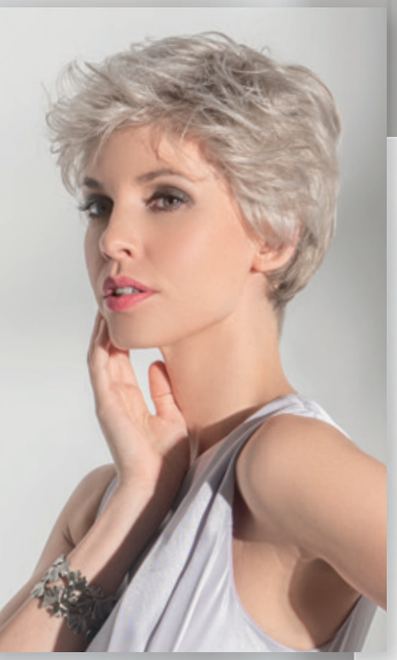

chocolate mix, mocca mix, bernstein rooted, sand mix, champagne mix, smoke mix, salt/pepper mix, snow mix, **pearl mix,** silver mix

posh

chocolate mix, mocca mix, **bernstein rooted,** sand mix, champagne mix,
smoke mix, salt/pepper mix, snow mix, pearl mix, silver mix

FAME

fame

darkchocolate mix, chocolate rooted, hotchocolate mix, nougat rooted, mocca rooted, sandmulti rooted, sand rooted, caramel mix, champagne rooted, **pastelblonde rooted,** auburn mix

call

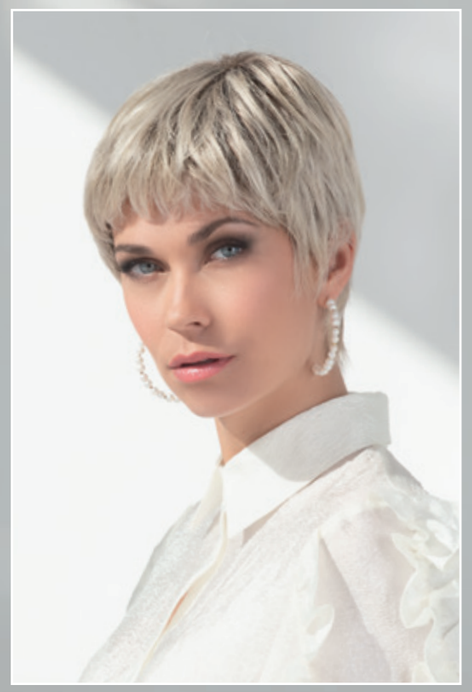

espresso mix, chocolate mix, mocca mix, bernstein rooted, sand mix, champagne rooted, **pastelblonde rooted,** auburn rooted, smoke rooted, salt/pepper mix, darksnow rooted, snow mix

call

espresso mix, chocolate mix, mocca mix, bernstein rooted, sand mix, champagne rooted, pastelblonde rooted, auburn rooted, **smoke rooted,** salt/pepper mix, darksnow rooted, snow mix

star

espresso mix, darkchocolate mix, chocolate mix, hotchocolate mix, mocca mix, lightbernstein rooted, sand mix, caramel mix, sandyblonde rooted, champagne rooted, **salt/pepper mix,** snow mix

star

espresso mix, darkchocolate mix, chocolate mix, hotchocolate mix, mocca mix, lightbernstein rooted, sand mix, caramel mix, **sandyblonde rooted,** champagne rooted, salt/pepper mix, snow mix

bloom

espresso mix, chocolate mix, mocca rooted, bernstein rooted, darksand rooted, sandyblonde rooted, pearlblonde rooted, **champagne rooted,** lightchampagne rooted, snow mix

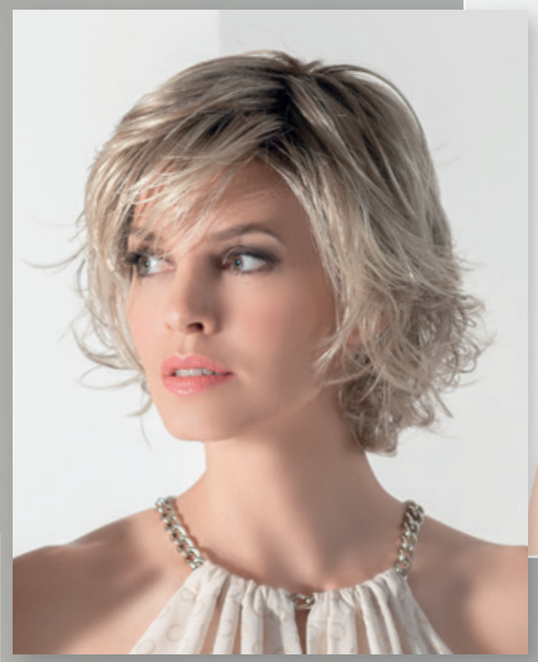

devine

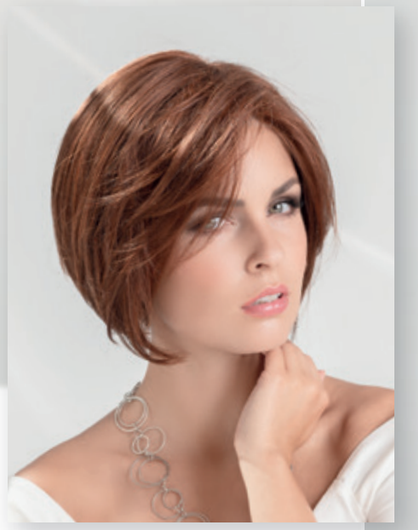

black, darkchocolate rooted, chocolate mix, mocca rooted, lightbernstein rooted, sand mix, pearlblonde rooted, champagne rooted, silverblonde rooted, aubergine mix, **red pepper mix,** darksnow rooted

devine

black, darkchocolate rooted, chocolate mix, mocca rooted, lightbernstein rooted, **sand mix,** pearlblonde rooted, champagne rooted, silverblonde rooted, aubergine mix, red pepper mix, darksnow rooted

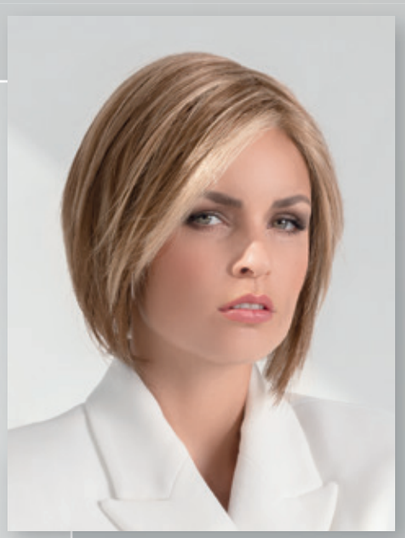

esprit

espresso rooted, darkchocolate rooted,
chocolate lighted, hazelnut rooted, mocca lighted,
bernstein rooted, caramel rooted, champagne rooted,
silverblonde rooted, auburn lighted

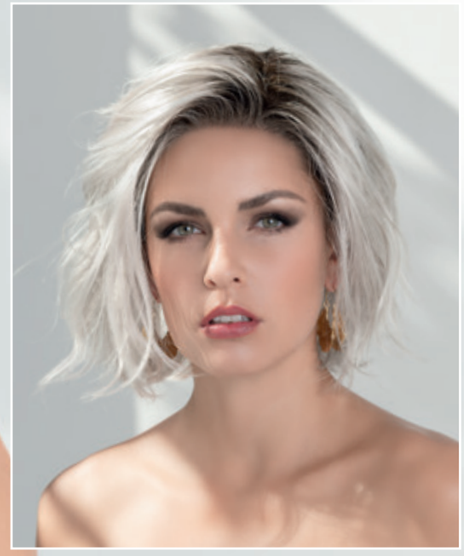

icone

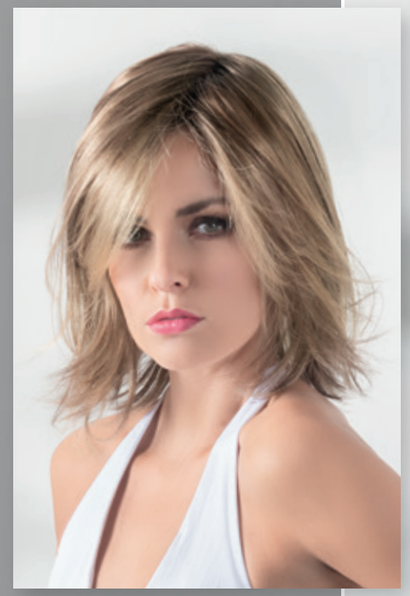

espresso mix, chocolate mix, hotchocolate mix, mocca mix, **lightbernstein rooted,**
darksand rooted, sand mix, lighthoney mix, champagne rooted

icone

espresso mix, chocolate mix, **hotchocolate mix,** mocca mix, lightbernstein rooted, darksand rooted, sand mix, lighthoney mix, champagne rooted

EC

LA

T

HIGH
HEAT
FIBER

eclat

espresso mix, darkchocolate mix, chocolate rooted, nougat mix,
bernstein mix, sandyblonde rooted, pearlblonde rooted

eclat

HIGH
HEAT
FIBER

espresso mix, darkchocolate mix, chocolate rooted,
nougat mix, bernstein mix, **sandyblonde rooted,**
pearlblonde rooted

STYLING

affair

espresso mix, chocolate mix, mocca rooted, lightbernstein rooted,
sand mix, sandyblonde rooted, champagne mix

mirage

espresso mix, darkchocolate mix, chocolate rooted, mocca rooted,
lightbernstein rooted, sandyblonde mix, champagne rooted

HIGH
HEAT
FIBER

mirage

HIGH
HEAT
FIBER

espresso mix, darkchocolate mix, chocolate rooted, mocca rooted,
lightbernstein rooted, sandyblonde mix, **champagne rooted**

overview

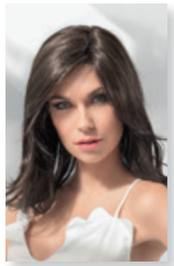

affair
★★★★★★◖◖ 68-69

espresso mix, chocolate mix, mocca rooted, lightbernstein rooted, sand mix, sandyblonde rooted, champagne mix

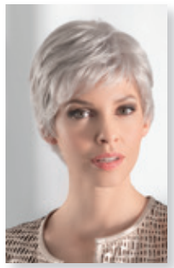

air
★★★★★★◖ 28-31

espresso mix, darkchocolate mix, chocolate mix, mocca rooted, lightbernstein rooted, darksand rooted, sand mix, sandyblonde rooted, champagne mix, salt/pepper mix, **silver mix,** white mix

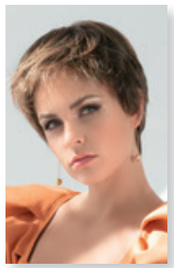

aura
★★★★★★◖◖ 06-09

espresso mix, chocolate mix, **hazelnut mix,** mocca mix, tobacco rooted, darksand mix, sand mix, caramel rooted, lighthoney mix, champagne rooted, smoke mix, salt/pepper mix, snow mix, pearl mix

bloom
★★★★★★◖◖ 50-51

espresso mix, chocolate mix, mocca rooted, bernstein rooted, darksand rooted, sandyblonde rooted, pearlblonde rooted, **champagne rooted,** lightchampagne rooted, snow mix

call
★★★★◖◖ 42-45

espresso mix, chocolate mix, mocca mix, bernstein rooted, sand mix, champagne rooted, **pastelblonde rooted,** auburn rooted, smoke rooted, salt/pepper mix, darksnow rooted, snow mix

charme
★★★★★◖◖ 10-11

darkchocolate mix, chocolate mix, hazelnut mix, mocca mix, **tobacco rooted,** darksand mix, sand mix, sandyblonde mix, champagne rooted, darksnow rooted, snow mix

desire
★★★★★◖◖ 32-33

chocolate mix, **nougat rooted,** mocca rooted, lightbernstein rooted, sand rooted, caramel mix, sandyblonde rooted, champagne mix, smoke mix, salt/pepper mix, darksnow rooted, snow mix, silver mix

devine
★★★★★◖◖ 52-55

black, darkchocolate rooted, chocolate mix, mocca rooted, lightbernstein rooted, sand mix, pearlblonde rooted, champagne rooted, silverblonde rooted, aubergine mix, **red pepper mix,** darksnow rooted

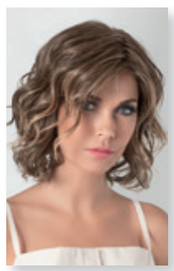

eclat HIGH HEAT FIBER
★★★★★★◖◖ 62-67

espresso mix, darkchocolate mix, chocolate rooted, nougat mix, **bernstein mix,** sandyblonde rooted, pearlblonde rooted

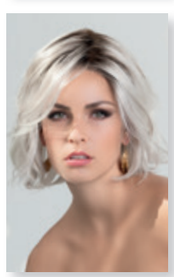

esprit
★★★★★◖◖ 56-57

espresso rooted, darkchocolate rooted, chocolate lighted, hazelnut rooted, mocca lighted, bernstein rooted, caramel rooted, champagne rooted, **silverblonde rooted,** auburn lighted

fame
★★★★★★◖◖ 38-41

darkchocolate mix, chocolate rooted, hotchocolate mix, nougat rooted, mocca rooted, sandmulti rooted, sand rooted, caramel mix, champagne rooted, **pastelblonde rooted,** auburn mix

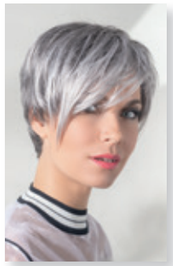

first
★★★★★★◖◖ 22-25

espresso mix, darkchocolate mix, chocolate mix, mocca lighted, lightbernstein rooted, sand rooted, lighthoney mix, sandyblonde rooted, lightchampagne rooted, hotchilli rooted, **salt/pepper mix,** snow mix

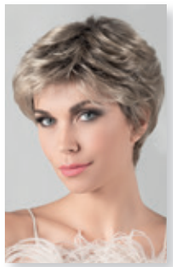

gala
★★★★★◖◖ 20-21

chocolate rooted, nougat rooted, bernstein rooted, sandmulti rooted, sand mix, **sandyblonde rooted,** champagne rooted, salt/pepper mix, darksnow mix, snow mix, pearl mix, silver mix

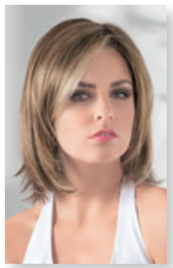

icone
★★★★★★◖◖ 58-61

espresso mix, chocolate mix, hotchocolate mix, mocca mix, **lightbernstein rooted,** darksand rooted, sand mix, lighthoney mix, champagne rooted

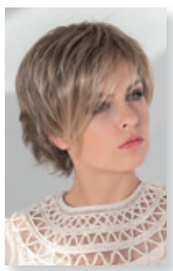

joy
★★★★★◖◖ 14-17

espresso rooted, chocolate mix, mocca rooted, tobacco rooted, lightbernstein rooted, **sand rooted,** caramel rooted, sandyblonde rooted, pastelblonde rooted, auburn rooted

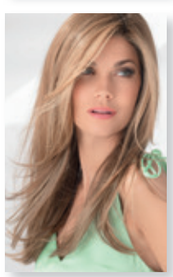

mirage HIGH HEAT FIBER
★★★★★★◖ 70-73

espresso mix, darkchocolate mix, chocolate rooted, mocca rooted, **lightbernstein rooted,** sandyblonde mix, champagne rooted

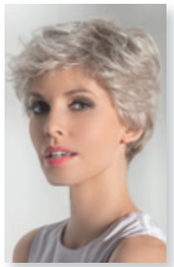

posh
★★★★★★◖◖ 34-37

chocolate mix, mocca mix, bernstein rooted, sand mix, champagne mix, smoke mix, salt/pepper mix, **pearl mix,** snow mix, silver mix

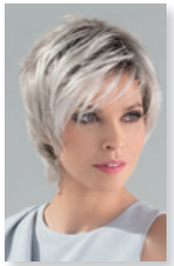

satin
★★★★★◖◖ 04-05

espresso rooted, darkchocolate mix, chocolate mix, nougat rooted, tobacco rooted, bernstein rooted, sand rooted, pearlblonde rooted, champagne rooted, **silverblonde rooted,** salt/pepper mix, darksnow rooted

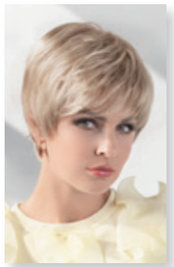

select SOFT
★★★★★◖◖ 18-19

espresso mix, darkchocolate mix, chocolate mix, hotchocolate mix, mocca mix, darksand mix, sand mix, **lighthoney mix,** champagne rooted, salt/pepper mix, pearl mix, silver mix

spa
★★★★★◖◖ 12-13

darkchocolate rooted, chocolate rooted, nougat rooted, mocca rooted, bernstein rooted, **sandmulti rooted,** sandyblonde rooted, pearlblonde rooted, champagne rooted, hotchilli rooted, salt/pepper mix, snow mix, silver mix

star
★★★★★★◖ 46-49

espresso mix, darkchocolate mix, chocolate mix, hotchocolate mix, mocca mix, lightbernstein rooted, sand mix, caramel mix, **sandyblonde rooted,** champagne rooted, salt/pepper mix, snow mix

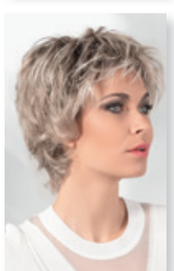

vanity
★★★★◖◖ 26-27

darkchocolate rooted, chocolate mix, mocca rooted, bernstein rooted, **sandmulti rooted,** darksand rooted, sandyblonde rooted, champagne rooted, silverblonde rooted, salt/pepper rooted, pearl mix

colours

black 1.2 | espresso 4.6.2 | darkchocolate 6.33.4 | chocolate 830.6 | hotchocolate 30.33.6 | nougat 12.8.20 | hazelnut 830.31.27

mocca 830.27.12 | tobacco 830.26.27 | bernstein 12.26.19 | lightbernstein 12.26.27 | sandmulti 24.14.12 | darksand 14.22.12 | sand 14.26.20

caramel 20.26.22 | lighthoney 26.25.16 | sandyblonde 16.22.14 | pearlblonde 101.14.16 | champagne 22.16.25 | pastelblonde 23.22.26

lightchampagne 23.25.16 | silverblonde 60.1001.24 | aubergine 133.131 | auburn 33.130.6 | hotchilli 130.33.4 | red pepper 130.33.29

smoke 48.38.36 | salt/pepper 51.58.44 | darksnow 56.60.48 | snow 60.56.58 | pearl 101.60.14 | silver 60.101 | white 60

quality

★★★★★★
Monofilament + 100 % handgeknüpft
Monofilament + 100 % handmade
Monofilament + 100 % fait main
Monofilamento + 100 % fatta a mano
Monofilamento + 100 % anudada a mano

★★★★★
100 % handgeknüpft
100 % handmade
100 % fait main
100 % fatta a mano
100 % anudada a mano

★★★★
Monofilament + Tresse
Monofilament + wefted
Monofilament + tresses
Monofilamento annodatura a macchina
Monofilamento + anudada a máquina

❝
Erweiterter Filmansatz
Extended Lace front
Bordure invisible extra-longue
Tulle Cinema prolungato
Tul frontal alargado

❜
Filmansatz
Lace front
Bordure invisible
Tulle Cinema
Tul frontal

mix
Modische Farbmischung und Strähnung
Fashionable colour blend and high/lowlights
Effet méché dans des coloris tendance
Miscela di tonalità diverse alla moda
Mezcla de colores y mechas de moda

rooted
Natürliche Ansatzfarbgebung
Natural-looking rooted colours
Effet racine dans un ton plus foncé
Effetto ricrescita: la base delle meche è scura
Raíz naturalmente más oscura

lighted
Farb-Highlights im Ponybereich
Highlighted fringe
Effet méché accentué sur la frange
Riflessi chiari nella parte della frangia
Reflejos más claros en el flequillo